WEATHER FORECAST

Victoria and Vicinity — Light to moderate winds, mostly cloudy and mild with showers.

Vancouver and Vicinity — Light to moderate winds, mostly cloudy and mild with showers.

Victoria Daily Times

TIMES TELEPHONES

Advertising Department .....Empire 4178
Circulation Department .....Empire 7522
News Editor and Reporters... Empire 7117
Managing Editor .....Garden 6822

VOL. 85 NO. 78 — VICTORIA, B.C., TUESDAY, OCTOBER 2, 1934 — 16 PAGES — PRICE FIVE CENTS

CALL MADE FOR BIG ROAD IMPROVEMENTS

AIR DEFENCE TALK AROUND THE PACIFIC

Brig.-Gen. W. Mitchell Says U.S. Needs to Arm Against Japan

Japanese Stirred By Army Demand

Associated Press

Washington, Oct. 2. — Brig.-Gen. William Mitchell, retired, told the President's aviation commission to-day that "our most dangerous enemy is Japan, and our planes should be designed to attack Japan."

Gen. Mitchell, who earlier had said fifty dirigibles could destroy Japan within two days if war broke out with the United States, said the United States should develop planes with a cruising range of from 6,000 to 8,000 miles.

He said Russia possessed planes with a radius of 3,500 miles, which could be used either against Japan or western Europe.

By GLENN BABB
Associated Press Correspondent

Tokio, Oct. 2.—An official army pamphlet which urged Japan to make ready for a possible war with Russia spread uneasiness among the nation's economic leaders to-day.

This was reflected on the stock exchange. Leading shares declined on an average of two yen (about 60 cents).

Newspapers said members of the cabinet as well as civilians were taken aback by the army's surprising manifesto, which yesterday proposed drastic changes in the nation's economic life and in non-military government departments.

It asserted the United States has three airplanes to Japan's one and said the United States wanted a navy larger than this country's in order to support vigorous policies toward the Orient.

ISSUE AT SESSION

Newspapers asserted General Senjuro Hayashi, Minister of War, would be questioned at the next cabinet meeting about responsibility for authorship of the pamphlet. Political writers predicted the statement

(Turn to Page 2, Col. 6)

LIBERAL M.P. PASSES AWAY

Death of Dr. J. A. Denis, Montreal, Causes Third Vacancy in Commons

Montreal, Oct. 2.—The death was mourned here to-day of Dr. J. Arthur Denis, member of Parliament for the St. Denis division of Montreal. He succumbed yesterday at Lac Rouge, Que., while on a hunting trip with friends.

Dr. Denis, a Liberal, whose death created the third vacancy in the House of Commons, was first elected in 1932 and was re-elected in 1923 and was re-elected in 1925, 1926 and 1930. He was born fifty-three years ago at St. Norbert, Que., and was educated at Joliette College and Laval University, Montreal.

The widow and five children survive him.

The other vacancies in the House were caused by the recent deaths of Hon. W. A. Black, Halifax, Conservative, and Dr. W. D. Cowan, Long Lake, Saskatchewan, Conservative.

WHAT NOME LOOKS LIKE AFTER $2,000,000 FIRE

The above is the first picture to reach here showing the ruins of Nome, Alaska, after the serious blaze had swept through business and residential districts on September 17. The United States coastguard cutter Chelan arrived in Seattle yesterday with twenty refugees from the devastating fire. Tales of hardship during the fire and after it had swept the city were brought out by the men, women and children. The Chelan also brought the first photographs of the disaster.

Bitter Series Landis Thinks

Commissioner of Baseball Predicts Diamond Classic Opening To-morrow Between St. Louis Cardinals and Detroit Tigers Will Be Keenly Fought; Both Teams Ready

Canadian Press and Associated Press

Detroit, Oct. 2.—A world baseball series "bitterly fought and full of color" was predicted today by Judge Kenesaw Mountain Landis, commissioner of baseball.

"I am no prophet," said the commissioner replying to a question about how the series would end. "I cannot predict a winner and I would not be a bit surprised either way. But there is one thing I will say. There has not been a world series in years where both battle fronts presented so many colorful players."

The series between the St. Louis Cardinals, National League champions, and the Detroit Tigers, American League winners, will open tomorrow at Detroit.

Aboard Cardinal special en route to Detroit, Oct. 2.—Unless Jerome Herman "Dizzy" Dean can talk as fast as he can throw that baseball, Manager Frankie Frisch will send either brother Paul Dean or (Wild Bill) Hallahan to the firing line in the world series opener against Detroit to-morrow.

As the St. Louis Cardinals neared the big series battle to-day, Manager Frisch still stuck by his decision to keep the great Dizzy out of the opener.

(Turn to Page 2, Col. 1)

Steamship Calls For Aid In The North Atlantic

FRANCE NOW STORES METALS FOR WAR

Paris, Oct. 2.—The French government decided to-day to store metals needed in time of war.

The government's fear of the scarcity of materials to equip the army led President Lebrun to decree a prohibitive export tax on waste copper, aluminum, zinc, nickel and tin.

Aluminum is the only one of these metals which is produced extensively in France.

The action follows similar measures taken by Germany, officials said.

SOS Messages Come From Ss. Millpool; Vessels Stand By Ss. Ainderby, Which Has Hatch Stove in

Associated Press

New York, Oct. 2.—The Mackay Radio and Telegraph Company reported receiving a message this afternoon saying the steamship Millpool was in distress in a gale in the North Atlantic and had sent out an SOS.

The Mackay Company's information came from the steamship Black Gull of the Black Diamond Steamship Company. The Black Gull relayed the following message from the Millpool:

"After hatch stove in, main topmast gone, three men injured, driving helpless before gale. Using temporary radio aerial."

The Millpool's position was estimated by the Mackay Company as approximately 700 miles from Newfoundland.

The Millpool is a British freighter, with net tonnage of 2,707, and was bound from Danzig to Montreal.

New York, Oct. 2.—The Mackay Radio and Telegraph Company reported receipt of a message to-day from the steamship Ainderby, bound from Swansea for Montreal, saying her No. 1 hatch had been stove in and asking ships to stand by to render possible assistance. Her position was given as approximately in the middle of the North Atlantic.

A message from the steamer Astonia said she was proceeding to assistance of the Ainderby, the Mackay company reported, and a mes-

(Turn to Page 2, Col. 3)

Truce Only If Rulings Obeyed

President of American Federation of Labor Replies to Manufacturers

Associated Press

San Francisco, Oct. 2.—A manufacturers' challenge to labor of the United States to declare an industrial truce met with a counter-challenge to-day from the American Federation of Labor leaders.

Only when workmen are assured their full right of collective bargaining can peaceful methods of settling disputes replace the strike weapon, President William Green told the A. F. of L. annual convention.

He called on the National Association of Manufacturers, which proposed a truce during which no attempts would be made forcefully to change existing industrial conditions, "first publicly to announce they will obey the decisions of constituted authorities as the President suggested."

"Until such time as that association announces its willingness to comply with the rulings of the courts and of the constituted authorities set up by the government under the NRA, which rulings it has defied," Mr. Green asserted, "no one will pay heed to its proposals or challenges."

Mr. Green said labor was ready and willing to meet employers at the conference table as urged by President Roosevelt. He insisted the chal-

(Turn to Page 2, Col. 3)

WOULD ADD TO B.C.'S AREA

C. Planta Suggests U.S. Give Alaska Panhandle, B.C. to Build Highway

Canadian Press

Prince Rupert, B.C., Oct. 2.—Proposals for construction of a highway through British Columbia to Alaska were criticized to-day by Clive Planta, M.P.P. for Peace River, in an address to a service club here.

He declared the United States requires the highway as a strategic road, part of a plan to develop military and commercial aviation.

"For us to build the Alaska Highway with the full knowledge that it is required for a strategic purpose by the United States of America and, worse, to build it with United States money, is to commit an act in this day of peace between our countries that will in future inevitably embroil us in international differences.

ALASKAN PANHANDLE

"However, I could very easily ease my conscience in respect to my responsibility to posterity through a compromise deal with the United States. I would say—and I think you would agree—that we will gladly build and maintain the proposed Yukon-Alaska Highway and build it with Canadian money, allowing the U.S.A. every peacetime privilege, providing the abortive panhandle of

(Turn to Page 2, Col. 2)

Winnipeg To Have New Wheat Trading Rules

Exchange Asked to Give Its Council Wider Powers Following J. J. McFarland's Inquiry Demand

Canadian Press

Winnipeg, Oct. 2.—An emergency meeting of the Winnipeg Grain Exchange was called for this afternoon as a result of the intense interest created by the suggestion of John I. McFarland, general manager of the Canadian Wheat Pool, that dealings on the exchange in wheat futures be investigated.

The council of the exchange held a meeting this morning considering press reports of Mr. McFarland's statement. The council decided an analysis of trading should be instituted and called a general meeting of the exchange that will be asked to grant the council wider powers in connection with the regulation of trading at any time it may be deemed necessary.

Roy W. Milner presided over this morning's council session.

(Turn to Page 2, Col. 5)

SAN FRANCISCO FEELS QUAKES

San Francisco, Oct. 2.—Two distinct earth shocks were felt in San Francisco, Oakland and other bay region cities at 12.21 and 12.32 p.m. to-day.

The shocks caused a ripple of excitement among the delegates attending the American Federation of Labor convention at the Civic Auditorium.

Spencer Miller Jr. of New York, secretary of the American Workers' Education Bureau, was addressing the audience when the building shook. For a moment there was intense silence, then a confused murmur of voices, followed by a burst of laughter.

William Green, president of the federation, glanced anxiously toward the ceiling, while Miller kept on speaking.

Great Balloon For Stratosphere Flight

Paris, Oct. 2.—A balloon higher than the Cathedral of Notre Dame and with a capacity of 113,000 cubic metres (147,000 cubic yards) when fully inflated, will be used by Prof. Auguste Piccard in his next stratosphere flight, he says in a copyright article in the newspaper Le Journal.

Prof. Piccard estimated the balloon would reach a record-breaking height of 10 miles. It will weigh more than a ton and will have an aluminum gondola, shaped like a diving bell.

Ottawa Says Response To Loan Call Is Wide

Reports From All Provinces Indicate Many Cash Subscriptions and Conversions; Premier Bennett and Finance Minister Speak

Canadian Press

Ottawa, Oct. 2.—Complete figures of public subscriptions for the first day's offering of the new $250,000,000 1934 refunding loan will be announced to-day. Finance Department officials this morning were at work in making compilations of returns received during the night from offices of the Receiver-General at various centres across Canada.

Incomplete reports received by the Finance Department at 9.30 o'clock yesterday evening indicated more than $35,000,000 had been subscribed yesterday.

The average investor was responding better than last year, the Finance Department said.

Reports of banks and bond dealers in the nine provinces indicated the loan was being enthusiastically re-

(Turn to Page 2, Col. 4)

URGES TRADE STATEMENT

Australian Commissioner Wants British Farm Plans Clearly Set Out

Canadian Press

Bradford, Eng., Oct. 2.—The suggestion the British Government should definitely announce its objectives in regard to British agriculture—and the part that imports from the Dominions is finally to take—was made to-day by Rt. Hon. Stanley Bruce, Australian High Commissioner to Great Britain.

Mr Bruce was making his annual address to members of the Bradford Textile Society.

He suggested that in the interests of Great Britain herself some guid-

(Turn to Page 2, Col. 2)

B.C. Good Roads League Urges Province Launch Extensive Programme

At Meeting in Kamloops More Than 100 Representatives of Municipalities Hear Leaders Declare Time Has Come For Big Forward Move to Benefit Citizens and Increase Tourist Trade

Hard Surfacing Is Recommended

Canadian Press

Kamloops, B.C., Oct. 2.—Highway construction in British Columbia is a business proposal, because hard-surfaced roads will pay for themselves in less than five years, municipal delegates to the Good Roads League of British Columbia contended to-day when the association met here in convention for the first time in three years.

In the absence of Hon. P. M. MacPherson, Minister of Public Works, Hon. A. Wells Gray, Minister of Lands, opened the meeting. J. J. Johnstone, president of the League for the last eleven years, presided.

Representatives of B.C. municipalities, more than 100 in all, endorsed the executive in its fight for better highways, and united in a demand for the hard-surfacing of existing roads. Many of the delegates were in a fighting mood as they told of personal experiences with broken springs and ruined crank cases as a result of traveling over roads of the province.

DECLARED "CRYING NEED"

Feature of the meeting was a spirited address by Reeve J. B. Leyland of West Vancouver, speaking as a representative of the automobile Club of Vancouver.

"The crying need of this province to-day is for better roads," he said. "The tourists simply will not return and will certainly never recommend British Columbia to their friends. On the other hand, our own motorists, knowing conditions all too well, look for paved highways and generally make for south of the border.

"With our own motorists going south and only a small portion of American tourists coming north, we are literally losing millions of dollars," he added.

(Turn to Page 2, Col. 3)

BUSY DAY AT TAX OFFICE

Total Paid City on Final Day Yesterday $10,000 Above Similar Day in 1933

Late taxpayers yesterday paid in more than $10,000 over the total they handed through the wicket on the corresponding day last year as Victoria received the final payments which may be made without penalty on the current levy, it was revealed today.

Actual payments through the wicket totaled $126,517 yesterday against $115,770 on October 2, 1933.

Payment of arrears for the day was also up, yesterday's total being about $9,500 against approximately $7,000 on the corresponding day last year.

How the totals would eventually compare was not determined to-day, a vast number of mailed payments not having been computed.

Griffith Hughes Appeal Heard

Vancouver, Oct. 2.—Appeal of Griffith R. Hughes from a conviction of Magistrate H. L. Edmonds, New Westminster, of false pretences, for which a sentence of nine months was imposed, is proceeding in the Court of Appeal here. He is sixty-nine years of age.

Canadian Dollar Still at Premium

Exchange rates quoted by the Canadian Press at 2 p.m. E.S.T. to-day were as follows:

Pound sterling in Montreal $4.82¼.
U.S. dollar in Montreal 97¾.
French franc in Montreal 6.48¼.
Pound sterling in New York 4.93⅝.
Canadian dollar in New York $1.02 5-16.

SAMUEL INSULL GOES ON TRIAL

Fifty Persons Who Bought Stocks Expected to Testify in Chicago

Associated Press

United States Court House, Chicago, Oct. 2.—Samuel Insull Sr., head until 1932 of a $4,000,000,000 public utility system, went on trial in the U.S. district court here at 10 a.m. today for mail frauds which it was charged cost investors $143,000,000.

Insull was almost the last of the sixteen defendants to arrive in Judge James H. Wilkerson's court on the sixth floor of the courthouse.

"I have nothing whatever to say," the principal defendant declared. He waved interviewers toward his son, Samuel Jr., who entered the corridor with him.

A final defence motion came from Attorney Floyd E. Thompson, representing Insull Sr., when Judge Wilkerson asked if both sides were ready to try case 26,900, after a two-year legal struggle in which Insull was sought in three nations.

Thompson challenged the array of veniremen, claiming the defence attorneys had not been allowed sufficient part in the lottery by which the prospective jurymen were chosen.

SALE OF STOCKS

Specifically Insull and his sixteen co-defendants are charged with defrauding investors through sale of $143,000,000 in securities of the Corporation Securities Company. The charges centre on a stock-selling campaign in which the public bought huge issues of the preferred and common stock of the Corporation Securities Company of Chicago.

MANY WITNESSES

The venture sank with thousands aboard. Possibly fifty of the buyers will take the stand as government witnesses, to tell how they invested and lost.

Civil suits totaling about $100,000,000 hang over Insull's head, as does another federal charge of bankruptcy fraud and a state charge of embezzlement.

His son, Samuel Jr., now an assistant to the president of Commonwealth Edison Company, which sells Chicago its light, is one of the former power king's co-defendants.

Saskatoon, Oct. 2.—Gerard Johnson, fourteen-year-old Winnipeg boy, accidentally shot by his younger brother, Keith, died in a hospital yesterday.

The boys, visiting their grandfather's farm near here, were playing with a .22-calibre rifle when it discharged.

Howie Morenz To Abandon Hockey

Montreal, Oct. 2. — For many years one of the outstanding and sensational players in the National Hockey League, Howie Morenz, veteran centre of Montreal Canadiens, to-day announced he would abandon hockey to devote his time to business.

LABOR MAKES BOLD PLANS

But British Party Votes Down Sweeping Socialistic Proposals of Left Wing

Canadian Press

Southport, Eng., Oct. 2. — The next Labor Government will be very different from the last one, the executive to-day promised the British Labor Party in annual convention here.

Following assurances from the executive that "bold planning" would be carried out, the party by an overwhelming card vote rejected amendments offered by the leftwing section to the draft party platform.

The amendments calling for extreme Socialistic measures, sponsored by the Socialist League followers of Sir Stafford Cripps, were turned down by a vote of 2,146,000 to 206,000.

ON WIDE FRONT

Dr. Hugh Dalton, member of the executive, said "we are determined to make the next Labor Government very different from the last. We will have to advance boldly on a wide front, and take such steps within the normal lifetime of the next Parliament, which we hope we shall command, as will lay the foundations of a Socialist commonwealth, sweeping away obstructions wherever they may be found."

Preceding the vote, Sir Stafford said on behalf of his amendments that while they were agreed on the objectives, there were differences of opinion regarding the steps necessary to attain what they desired.

When the workers' government secured economic power, it would

(Turn to Page 2, Col. 6)

Plane Plunges Into Sea; Seven Perish

Disaster Overtakes British Machine While Over English Channel Bound For France

Associated Press

Folkestone, Eng., Oct. 2.—An airplane with seven occupants crashed into the misty English Channel only three miles from shore to-day on a projected flight to Le Bourget Airfield, France, killing all aboard. Two of the passengers were women.

Four of the victims were English and the others were French.

The cause of the crash probably will remain a mystery since no one witnessed it, although the captain of the German cargo steamer Leander heard the roar of the plane's engines, followed shortly by the crash as the machine plunged into the sea.

A dock official said he thought there might have been an explosion, although there was no evidence to support his theory.

LIST OF VICTIMS

The victims were tentatively identified as follows:

De Sanno, American, passenger.
Bannister, British, pilot of the plane.
Ritchie, British, passenger.
Miss Budden, British, passenger.
Mlle. Slabodsky, Paris, France, passenger.

(Turn to Page 2, Col. 4)

COLUMBIA RIVER AT LOWEST LEVEL

Vancouver, Wash., Oct. 2.—The Columbia River this year reached the lowest level ever known. The stream stood three-tenths of a foot below the zero mark when observations were made yesterday at the municipal terminal. Three or four times in the last twenty-five years the zero level had been reached, but never before had there been a sub-zero reading.

HAUPTMANN'S ALIBI STUDIED

Washington Star Says Lindbergh Kidnap Suspect's Story Shattered

Associated Press

Washington, Oct. 2.—The Washington Star to-day said two secret witnesses had shattered the alibi offered by Bruno Richard Hauptmann to prove he was not the "John" of the Lindbergh kidnapping.

The Star said in a story by Rex Collier that one of the witnesses was understood to be the so-called "mystery woman" with whom District Attorney Samuel Foley of the Bronx has held a number of private conferences. The other was her husband. The paper added:

"Questioned as to his whereabouts on the night of the ransom payment, the stolid German carpenter, after some hesitation, said he had spent all that day and night at the home of a certain couple in New York city."

COMPANION HUNTED

Trenton, N.J., Oct. 2.—An associate of Bruno Richard Hauptmann, Lindbergh baby kidnapping suspect, who apparently knew the German carpenter was passing "hot" ransom money, was being sought to-day by the New Jersey state police.

Col. H. Norman Schwarzkopf, at a press conference, revealed that "about February 14" Hauptmann and a companion, still unidentified, appeared at the lumber yard of Cross, Austin and Ireland in the Bronx. Hauptmann ordered a small wood panel, which cost 40 cents.

When William J. Reilly, yard superintendent, Scharzkopf said, was tendered a $10 bill by Hauptmann, he noticed it was a gold note and hesitated. The second man, without a suggestion from Hauptmann, offered correct change and the Lind-

(Turn to Page 2, Col. 5)

NEW FALL STYLES CREATED BY VITALITY ARE HERE

These wonderful fitting Shoes are smarter than ever $8.95

See Them in Our Windows

MUNDAY'S

1203 Douglas Street

Dominion of Canada 1934 Refunding Loan

COMPLETE INFORMATION

Subscribers to the Dominion of Canada 1934 Refunding Loan will be offered every facility without charge at any branch of The Royal Bank of Canada. The official forms on which application must be made will be supplied, together with complete terms and conditions.

Those who own a Victory Bond, or who have money to invest should apply for the new Bonds without delay.

For security of principal,—for regular income,—for national welfare ... THEY ARE THE BEST INVESTMENT YOU CAN MAKE.

THE ROYAL BANK OF CANADA

BITTER SERIES LANDIS THINKS

(Continued from Page 1)

ARM IS TIRED

"Guess I won't pitch any games," moans the Dizzy one, who pitched the Cardinals to seven-hit shutouts over the Cincinnati Reds on Friday and Sunday. "Well, maybe my arm is tired, but it tells me it's ready to shoot Tigers right now."

Except for a charley horse in Ernie Orsatti's right leg, every one of the twenty-one Cardinal eligibles was in fine condition to-day, but Frisch, tight lipped and deadly serious, unquestionably was concerned over Dizzy. Had he sent his big star in too often during the feverish rush for the pennant and tired that great arm? Frisch could not answer that, but he was worried. Should the Cards lose the opener, he would be forced to send Dizzy in. If they should win, chances are that Frisch would keep his star on the bench until the third game.

Detroit, Oct. 2.—Mickey Cochrane announced to-day Alvin Crowder, veteran right-hander, would start the first game of the world series for the Tigers to-morrow if Jerome (Dizzy) Dean takes the mound for the St. Louis Cardinals.

ANNOUNCEMENTS

Bigger Sale—Wait for better values four days 1 cent sale at Minnis's drug store, Yates Street, October 3 to 6. ***

* * *

Dr. T. W. A. Gray wishes to announce that he has moved his office to the first floor of the Belmont Building. The new telephone number is E. 4011 ***

* * *

B. H. Livsey, chiropractic specialist, 312-3 Pemberton Building. ***

* * *

New address, Miss Nell B. Ogler, A.R.C.M., L.R.A.M., has taken up residence at the Windermere Hotel.***

* * *

Paisley Cleaners and Dyers. We call and deliver. Phone G 3724. ***

* * *

Victoria School of Expression—Choir as usual, Saturdays, 9 a.m. Those desiring to join are asked to register at once. Garden 5525. ***

* * *

W.C.T.U. Home, Ida Street, founded 1889. Annual pound party, Wednesday, October 3, 3 to 6. All interested invited. ***

* * *

Women's Canadian Club, Empress ballroom, Tuesday, October 2, 2.45 Capt. J. G. Scott, "The Crisis in Germany." Fay Ockenden violinist. ***

Pantorium DYE WORKS of Canada Limited Fort and Quadra Phone E 7158

Men's Three piece Suits, Dry Cleaned and Pressed, P" 00

CIRCULATING HEATERS

Many styles of Circulating Heaters for the smallest room to the largest home or store.

PRICES FROM $22.90 TERMS WITHOUT INTEREST

STANDARD FURNITURE

737 YATES

WOULD ADD TO B.C.'S AREA

(Continued from Page 1)

Alaska is ceded to British Columbia as a concession.

EAST-WEST ROAD

"If, in connection with the proposed construction of the Yukon-Alaska Highway, the Dominion government and provincial governments can pledge Canada for some $20,000,000, even though it be borrowed from the United States on long term credit at low rates of interest, they can better justify taking a similar course to provide the funds with which to complete already long-overdue highway transportation east and west from Prince Rupert to its natural hinterland."

Mr. Planta spoke of Prince Rupert's close proximity to the sphere of influence of Russia and Japan through the "advent of air transportation" and declared it will in future "become the watchdog of the British Empire in the Pacific arena of trade."

"The United States borders on Canada on the north and Mexico on the south," he said, "but the United States owns Alaska and with the advent of air transportation, the world routes of which will be established within the radius of the Great Circle, this continent is for the first time in history about to feel the effects of the complicated international problems brought about through the close proximity of numerous nations with conflicting national objectives."

NAVAL BASE

He referred to a statement of Sir Reginald Tyrwhitt, Admiral of the British fleet, in Montreal on August 22, that Canada might protect the Pacific Coast with her own navy, leaving the Atlantic Coast to the home fleet. Mr. Planta suggested that, in such circumstances, Prince Rupert would be a natural base for part of the Pacific fleet.

"Would it not be reasonable to expect the Peace River oil lands would be brought into production and served through this port for fuel consumption and export?" he asked. "I leave these thoughts of the future with you to justify any concerted action you may take now to bring this port into its rightful deserts."

URGES TRADE STATEMENT

(Continued from Page 1)

ing principles should be laid down, making it possible to formulate a concrete policy of inter-imperial co-operation for the promotion of reciprocal trade.

The British Government's campaign to stimulate domestic agriculture has already had important repercussions on exports from the Dominions, "standstill" agreements having been made regarding meat and cattle exports while a similar agreement for eggs is under discussion.

Truce Only If Rulings Obeyed

(Continued from Page 1)

lenge of the Manufacturers' Association is "subterfuge."

Other labor leaders echoed his views.

DISTRIBUTION OF JOBS

Organized labor's determination to bring about distribution of the available jobs in the United States among "all those who are able and willing to work" was voiced by President Green in opening the convention of the Federation yesterday.

The thirty-hour week was envisioned by the leader as one of the possible means of wiping out unemployment. Cheers and applause rose from the convention floor as Mr. Green referred to it.

Estimating the number of jobless in the United States at 10,000,000, including about 2,000,000 now having government relief jobs, Mr. Green said the unemployment situation was the greatest problem before organized labor.

Calls Made For Big Road Improvements

(Continued from Page 1)

HARD SURFACED ROADS

The delegates were unanimous in recommending the hard-surfacing of roads, many of them quoting engineering authorities to prove that type of construction is more economical. Reeve Leyland insisted the tax revenue from gasoline sales alone was sufficient to provide many miles of good highways.

"In Canada last year something like 500,000,000 gallons of gasoline were sold at an average tax of nearly seven cents a gallon, the total tax amounting to $35,000,000," he said.

"In five years a highway could be paved from Vancouver to Halifax on that tax alone.

"If 150,000 visiting cars could be induced to spend sufficient time in this province to purchase ten gallons of gasoline each, the government revenue would increase by $105,000, sufficient to build twenty miles of good roads," said the reeve.

SURVEY URGED

Speaking for the Vancouver Automobile Club, he said:

"We suggest a thorough survey be made of the trunk roads leading from the ports of entry and connecting with the main centres of population. A work programme along these lines would not only satisfy our own motorists, who are now paying very heavily, but would bring new millions in tourists business, and would go a long way in solving our unemployment problem."

In his presidential address, J. J. Johnstone reiterated the demand for paved roads.

"Different bodies which have recently discussed the condition of our highways have all recommended permanent surfacing of some kind," he said. "There is no question that much of the money spent in the past has been wasted. It is true it costs a good deal more to hard-surface the roads, but once this has been done the annual maintenance is reduced to almost nothing," he said.

"Speaking of the gasoline tax, he said:

"I am of the opinion very few motorists will complain about the present tax providing this is spent on the roads, according to the understanding when the tax was imposed. We sometimes wonder if that understanding has been strictly adhered to in past years."

REPORT READ

The president read a brief progress report from Hon. F. M. McPherson, Minister of Public Works, on highways construction and maintenance during the last year.

"Activities of the department were largely confined to necessary maintenance of roads, bridges and ferries, although the extent of such maintenance was reduced on account of curtailed funds," the report read.

"Most of the work carried out was done in co-operation with the federal government as relief measures. Subsistence and clothing were provided by Ottawa and camp sites and equipment by the provincial government.

"New construction work was continued on the Hope-Princeton Highway at both ends. At the Hope end work has been in progress over the first ten miles, while on the Princeton end the road is open for forty-three miles from Princeton, although it is not yet constructed to its full width throughout," the report continued.

"On the coast projects included continuance of construction of Peace Arch Highway and the Aldergrove-Bellingham Highway; reconstruction of the road on the north side of the Fraser between Deroche and Agassiz and construction of the Sechelt-Pender harbor and Britannia-Squamish Roads."

"On the Pacific Highway, south of Cloverdale, certain sections of the cement concrete pavement had settled and the worst of these were raised by the use of a mud jack obtained through the courtesy of the Washington state highway department. At Douglas the grading was completed at the Peace Arch to conform with the joint plan of the Washington state and provincial highway departments," according to the minister's statement.

Steamship Calls For Aid in the North Atlantic

(Continued from Page 1)

sage from the steamer Tremation said she was standing by.

The Ainderby is a British freighter with net tonnage of 2,998, owned by the Ropner Shipping Company Limited of West Hartlepool, England.

She left Swansea, Wales, September 21 for Montreal.

The vessel, of steel construction, was built in 1925.

HATCH REPAIRED

A later message picked up by the coastguard said both the Astonia and the Tremation were standing by, and that at 1.45 p.m., E.S.T., the Ainderby's hatch was temporarily secure.

The coastguard figured the position of the Ainderby as approximately 1,500 miles east of New York.

Ottawa Says Response To Loan Call Is Wide

(Continued from Page 1)

ceived both by way of cash subscriptions and conversion of old bonds, officials added.

Canadian Press

Ottawa, Oct. 2.—Forecasts of taxation reduction and lower interest rates to borrowers were contained in addresses broadcast across Canada yesterday evening by Prime Minister R. B. Bennett, who spoke in London, and Minister of Finance E. N. Rhodes, who spoke in Ottawa, in connection with the $250,000,000 refunding loan launched yesterday.

"The steady progress that Canada has made in business recovery during the last eighteen months—reflected as it already is in expanding revenues—should eventually result in those reductions in taxes which every one so desires and which your government is striving to achieve by every means within its power," said Mr. Bennett.

The success of the great conversion loan of 1932 when the British government exchanged nearly $10,000,000,000 with an interest saving of millions of pounds sterling annually, coincided with the beginning of the economic recovery which the mother country enjoyed during the last two years, Mr. Bennett recalled.

MONEY RATES

The lower interest rates to be paid on the present issue of bonds was not arbitrarily fixed, Mr. Rhodes stated, but fairly reflected the current rate for money in Dominion security markets.

"Money is accumulating," Mr. Rhodes said, "and good investments are eagerly sought. Interest rates have therefore declined materially and the tendency is downwards. This downward trend is already apparent in the rates paid on bank deposits as well as high grade securities, and will soon permeate our whole financial system, with resultant stimulus to expanding economic activity.

"The difference between the 5½ per cent paid on the maturing bonds and the 3.81 per cent on the new fifteen-year bonds measures the progress made in restoring interest rates to more normal levels from the abnormal heights caused by the exigencies of the Great War."

National revenues for the first six months of the current fiscal year exceeded those for the same period last year by over $26,000,000, said Mr. Rhodes, who added that the prospects were excellent for a surplus in ordinary account in the next Dominion budget. The Canadian National Railways had also shown an improvement in the first eight months of the calendar year by about $8,000,000.

CANADA'S CREDIT

"It will be particularly gratifying to Canadians to know that in the 'City' (which is the term used to designate the financial centre of London), Canada's credit and Dominion of Canada bonds were never more highly regarded," said Mr. Bennett, speaking from London. "I am indeed proud, and I know you will be proud, of this faith of the British people in the present strength and future destiny of Canada. This faith must inspire us with the resolve to spare no effort to protect our credit and continue our march along the road to recovery.

PREVIOUS REFUNDINGS

"From 1931 to 1933 we were able to refund $858,000,000 upon a basis that has saved for the taxpayers $9,000,000 a year in debt service charges. When this year's refunding operations are completed, more than a billion dollars of war loan bonds will have been refunded, and annual interest charges will have been reduced by over $14,000,000.

"I need not remind you how important are such economies in these days when all men charged with the administration of national affairs are straining every effort to balance national budgets. They are fully aware that business can only thrive and business men be encouraged to embark upon new ventures and thereby employ more people, when they are assured that the result of their efforts will not be subject to undue impositions.

"Had it not been for the extraordinary expenditures incurred in providing for unemployment relief and other emergency obligations that had to be met as the result of the long-drawn-out world-wide depression, the savings in interest to which I have referred, combined with other economies in ordinary and capital expenditures, would already have enabled the government to reduce taxation."

SMALL INVESTORS

Speaking in Ottawa, Mr. Rhodes said:

"The government is most anxious that the tens of thousands of small investors who still hold the maturing bonds should, within the next few days, accept the conversion offer published officially in the newspapers to-day. Purchasers of securities in large amounts, such as banks, insurance companies and other institutions may be expected to accept promptly.

"In fact, to-day's reports show that many have already done so. It would, indeed, be regrettable if in the process of refunding our debt, the number of individual holders of Canada's securities should materially diminish. The wide distribution of our bonds amongst our own people has provided a bulwark of strength to our financial and economic structure. Moreover, the individual holder has had his money profitably invested where it has been absolutely secure and instantly available in time of need. I therefore urge the small investor to make his decision at once. It is a case where personal interest and national service go hand in hand. . . .

"In conclusion, may I express my belief and my faith that in carrying this year's refunding loan to a successful conclusion, we shall duplicate the achievement of our citizens in the 1919 Victory Loan campaign."

Plane Plunges Into Sea; Seven Perish

(Continued from Page 1)

M. Bagneux, Paris, France, passenger.

H. Bogdaz, Paris, France, passenger.

It was established the machine belonged to a British flying company known as Hillman's Airways and had left an airdrome near Romford, in Essex, northeast of London, at 10 a.m. to-day for Paris.

Hillman's is the line on which Mrs. Amy Mollison is a pilot.

ROUMANIA HAS NEW CABINET

Bucharest, Roumania, Oct. 2.—Premier George Tatarescu to-day formed a national cabinet and it was immediately approved by King Carol.

Except for the Ministry of Industry and Commerce, now headed by Nolescu Stronga, the ministerial list remains unchanged.

The Ministry of Foreign Affairs will be run temporarily by Premier Tatarescu until Nicholas Titulescu, whose resignation yesterday precipitated the cabinet crisis, returns from Switzerland next week. At that time, negotiations will begin to determine the conditions under which he will enter the reformed cabinet.

The city to-day seethed with rumors of an approaching reconciliation between King Carol and his wife, Princess Helen.

The Roumanian press for the first time since the royal separation carried the rumor of a reconciliation.

HAUPTMANN'S ALIBI STUDIED

(Continued from Page 1)

bergh suspect immediately withdrew the bill.

Reilly said the two men said they would return later in the day to get the panel but they never came back for it.

DECLARED IDENTIFIED

Schwarzkopf said Reilly had "positively" identified Hauptmann from photographs, but that he was unable to identify the second man from any photographs of others mentioned as friends of the German carpenter.

Reilly was to be examined further to-day.

A strong indication the Lindbergh child had been carried away down the main road leading to the estate was seen in Schwarzkopf's report that the metal thumbguard the baby was wearing had been found along the new entrance road 200 yards from the gate house.

Previous theories have been that the child was taken through the heavily wooded section in back of the Lindbergh' white house on Sourland Mountain.

Hauptmann has doggedly maintained throughout all questioning that he was at his home in the Bronx on the night the famous kidnapping was committed.

By RONALD DIXON
Associated Press Staff Writer

New York, Oct. 2.—New York and New Jersey officials meet to-day in a conference which may determine whether Burno Richard Hauptmann shall stand trial for the kidnap-murder of the Lindbergh baby before answering a ransom extortion charge.

District Attorney Samuel J. Foley of Bronx County, New York City, where Hauptmann has been indicted for extortion, conferred with Governor A. Harry Moore and Attorney-General David T. Wilentz at Trenton, N.J.

Moore announced yesterday that New Jersey would seek to extradite the German carpenter before his extortion trial could add red tape to the proceedings.

Foley reiterated his statement that he would not stand in New Jersey's way "if and when Jersey has sufficient evidence." This stand led to predictions that, should extradition be discussed to-day, he would call on Governor Moore and Wilentz to day their cards on the table.

It was two and one-half years ago to-day that Colonel Charles A. Lindbergh, through his emissary "Jafsie," passed $50,000 through a Bronx cemetery hedge for the return of Charles Jr. The baby was already dead.

Hauptmann's mental examination had been set tentatively for later to-day.

ENGINEER SOUGHT

Government investigators in Chicago sought William B. Dennis, a civil engineer, after The Herald and Examiner, in a copyrighted article, had quoted him as saying he was "absolutely sure" he had seen Hauptmann a few miles from the Lindbergh home the night of the abduction.

He said he recognized pictures of the German as those of a man who hailed him on a side road near Hopewell, N.J., and borrowed his tire pump. Two other persons were in the stranger's automobile.

At Danville, Va., J. C. Roach said he was sure he had seen Hauptmann and Fisch sitting in a parked car the night of May 21, 1932.

"We're just as safe in one place as another," Roach said he heard one man say.

The other replied: "If I'd known you were going to kill the baby, I would not have got mixed in it."

Colonel M. Norman Schwarzkopf, superintendent of New Jersey state police, said before the Chicagoan told of lending his tire pump that state police had no witnesses who could place Hauptmann at or near the scene of the kidnapping.

Winnipeg to Have New Wheat Trading Rules

(Continued from Page 1)

Winnipeg, Oct. 2.—Padded by the government agency against the hammering of eastern and Chicago selling, wheat prices ended to-day's active session on the Winnipeg Grain Exchange 3½ to 3¼ cents lower

ACTION BY BENNETT

Winnipeg, Oct. 2.—Definite action respecting investigation of selling operations on the Winnipeg Grain Exchange within a week or ten days, when Prime Minister R. B. Bennett returns to Ottawa, was anticipated in grain trade circles here to-day.

When John I. McFarland, general manager of the central selling agency of the Canadian Wheat Pools, announced he would lay the matter before the proper authorities at Ottawa, the trade generally accepted the "proper authorities" to be Premier Bennett. The Premier is en route home from Geneva, where he attended League of Nations sessions.

Mr. McFarland suggested the investigation with a view of determining the source of heavy selling of wheat futures in recent weeks, especially when wet weather had checked harvesting operations, and consequent delivery of grain by farmers. Representations should be made by the Canadian government to the Argentine government regarding the Buenos Aires market, and to the United Kingdom government regarding the Liverpool market, he said.

Out They Go!

New and Used Cars in a Sensational Clearance

The values at every sale by Jameson's compel you to stop, look and consider. They bring to you a forcible realization that you can exchange your present car at an extraordinary saving. At this Twentieth Anniversary Sale you have a choice of both new and used cars at huge discounts.

Used Car Snaps

	Present Value	Sale Price	You Save
1928 Chrysler — Model 70 sedan, in real nice shape	$295	$165	$150
1934 Chevrolet Roadster — Knee action model. Used only three months. Green finish	$750	$595	$155
1929 Buick Sedan—A car that looks like new and runs like new. Has new tires and battery. Six wire wheels and trunk rack	$695	$495	$200
1929 Studebaker "Commander"—Regal six sedan in fawn color. Has side equipment and trunk rack with $50 trunk on rear. This car is a special importation	$595	$445	$150
1930 Erskine Sedan—A small, economical car, in excellent condition	$495	$345	$150
1929 Willys-Knight Sedan—A small model. Economical to operate. Perfect in every way. Smart blue finish	$395	$245	$150
1926 Dodge Coupe—Condition excellent in every way. New tires and new battery	$245	$145	$100

BRAND NEW 1934-35 "YEAR-AHEAD"

Studebakers

	List Price	Sale Price	You Save
"President" Custom Sedan — finished in totem beige. Trunk in rear. Fully equipped at	$2495	$1795	$700
"Dictator" Custom Sedan — Finished in seagull grey	$1495	$1245	$250
"Dictator" Land Cruiser — An exclusive 4-door 4-passenger design. Finished in cloud mist grey	$1925	$1495	$430
"Dictator" de Luxe Sedan — Finished in Princess Patricia blue	$1645	$1295	$350

New 1934 Terraplanes

One only, 4-door sedan. Finished in maroon with vermilion wheels $1195 — $995 — $200

New 1934 Hudsons

Two superb 4-door sedans. The master of the road. A car that will outperform any other car ever sold in Victoria. Your choice of suntan or blue finishes $1445 — $1195 — $250

Jameson Motors Ltd.

740 BROUGHTON STREET

AIR DEFENCE TALK AROUND THE PACIFIC

(Continued from Page 1)

would be a grave political issue at the impending special session of the Diet.

A War Office spokesman, asked if the pamphlet had been approved by General Hayashi, who is now travelling in western Japan, declined to reply, but said, "I can state the pamphlet expresses the views of the Japanese army."

MORE THAN 6,000

"Soviet Russia possesses 3,000 war planes, the United States 3,000 and China 500," the pamphlet asserted. "If these nations combined, the air forces of the powers surrounding Japan would total more than 6,000 planes.

"Although diplomacy can give assurance that we will meet only one enemy, we must assume the enemy will have at least 3,000 planes. Japan had only 1,000 planes. Can our armaments be said to be complete with this poor air force?

"Constant trouble along the Soviet-Manchukuo frontier, the increasingly challenging attitude of the Soviets and Russia's traditional unreliability make the future of Russo-Japanese relations uncertain.

"We must develop military power and equipment sufficient to cope with any change in the situation."

The pamphlet appeared as the 1935-36 budget was being prepared. Army sources have long demanded larger defence appropriations.

LABOR MAKES BOLD PLANS

(Continued from Page 1)

begin a programme for the Socialization of the great basic industries, Sir Stafford added.

But following Dr. Dalton's speech, the delegates decisively rejected the detail plans of Sir Stafford.

SOCIALIZED BANKING

Sir Stafford's amendment would have had Labor change the whole existing basis of production and distribution in the United Kingdom. It included steps to Socialize the Bank of England and joint stock banks, and would place control of land entirely in the hands of the government.

TO PREVENT WAR

Rt. Hon. Arthur Henderson, general secretary of the party for many years, and president of the World Disarmament Conference, reminded the delegates they were to consider what steps — including a general strike—were to be taken by Labor in the event of war, or threat of war.

The whole Labor movement must co-operate in such policy, not merely the trade unions, he declared.

"Labor rejects finally and forever the world conception of the balance of power," he declared. "If any government ever seeks to involve Britain in war, it will be opposed by the united strength of the whole Labor movement."

RUSSIA AND LEAGUE

A resolution by Mr. Henderson approving Russia's recent admission to the League of Nations was approved by the convention. Mr. Henderson said he did not believe, as some critics suggested, that Russia's entry was motivated by ulterior idea. "I believe Russia has been influenced only by a strong desire to assist in stabilizing world peace," he said.

Mr. Henderson said he thought Russia's entry, with its peace and disarmament appeals, might also open new opportunities for effective co-operation along economic lines.

Complaints On Roads Of B.C.

Vancouver, Oct. 2.—Tourists who visited British Columbia this year have reported the roads in a "deplorable condition," D. Doig, tourist manager of the Automobile Club of Southern California, has reported in a letter to J. H. Boothe, manager of the Automobile Club of Vancouver.

In his letter, Mr. Doig asked three questions:

"What has happened to British Columbia insofar as its highway system is concerned? Has the provincial government curtailed its highway activities?

"Why has the provincial government of British Columbia, virtually, as well as actually in the majority of instances, declined to be interested in tourist motor travel, an industry which undoubtedly does bring in millions upon millions of dollars a year?

"Last, but not least, are there any plans under way by the department of highways of the provincial government to bring back within the next few months their old standard on the few major trunkline highways, east and west, and north and south, through the province?

MANY COMPLAINTS

"My reason for asking the above question is caused by the hundreds of complaints we have received from our own people who have toured across the line into British Columbia the past summer.

"We cannot understand it, because it most assuredly will eliminate British Columbia from our list of places to visit by our members in a hurry, as news of its highway conditions spreads like wildfire when passed on by word of mouth."

Vancouver, Oct. 2.—Rights of the City of Vancouver to collect license fees from business and professional firms licensed and controlled by the British Columbia government have been upheld by Magistrate W. M. McKay in a decision handed down in a test case brought before him two weeks ago.

The right to collect such licenses was given in the city's charter, the magistrate declared. It is expected the defendant firm, a detective agency, will appeal. The magistrate imposed a fine of $5.

Gray Hair

Best Remedy is Made At Home

You can now make at home a better gray hair remedy than you can buy by following this simple recipe: To half pint of water add one ounce bay rum, a small box of Orlex Compound and one-fourth ounce of glycerine. Any druggist can put this up or you can mix it yourself at very little cost. Apply to the hair twice a week until the desired shade is obtained.

Orlex imparts color to streaked, faded or gray hair, making it soft and glossy. It will not color the scalp, is not sticky or greasy and does not rub off.

See To-morrow Night's Times For Mid-week Specials

PIGGLY WIGGLY (Canadian) Limited

SIX STORES TO SERVE YOU

The Plume Shop
743-747 Yates St.

A marvelous collection of Fur-trimmed Swagger Suits for your selection.

$24.50 to $49.50

AT ALL DRUGGISTS, 35c Per Box
Special Agents
VANCOUVER DRUG COMPANY LTD.

IRISH TO GROW MORE WHEAT

Government Urges Farmers to Increase Acreage From 90,000 to 800,000

By JOSEPH DENNIGAN
Canadian Press Staff Writer

Dublin, Oct. 2.—Irish farmers must grow more wheat. If cajoling fails, Eamon de Valera's government will try coercion. A cajoling campaign is now in full swing, the Dail having voted $50,000 for propaganda.

Every one of the 1,600 political clubs in the Fianna Fail party will put its weight in the big drive to convince farmers it is unpatriotic to allow land to lie fallow, and behind the campaign is the veiled threat that landowners who fail to do their part will be deprived of their holdings.

Under a new scheme of rating relief coming into operation at the instance of the department of local government, rebates will be allowed to farmers in their taxes corresponding to the number of adult male persons they have on their farms.

GUARANTEED PRICE

The newly instituted propaganda campaign lays emphasis on the protection of the home market for wheat, estimated as worth $17,000,000 to the farmers. Every barrel of millable wheat grown at home will be assured of a market at a guaranteed price of $6 per barrel—much higher than the world price. The guaranteed price may not be changed except by giving two years' notice to growers.

In 1932 free state farmers grew only 20,000 acres of wheat. This year they seeded 90,000. The government is impatient with the delay and says that at the present rate of progress it would take eighty years to reach the 800,000 acres required for the home market.

Before the repeal of the corn laws in England, Ireland grew 600,000 acres of wheat, but the importation of cheap wheat grown on the virgin soils of North America, particularly Canada, killed the Irish trade almost overnight. This is the government's answer to critics who say the Irish climate is unsuitable for the crop.

Man Refuses Great Sum For Lease

Ada, Okla., Oct. 2.—An offer of $100,000 for a lease on a ten-acre homestead, the site of a sturdy little log cabin, reputedly has been refused by the owner, Andrew J. Hardin, eighty-year-old pioneer.

The cabin-tract lies squarely in the middle of the new John Fitts oil field.

Hardin's independence may have been fortified by oil leases he has executed on the other 275 acres of his farm. Hardin jovially admits he now is "even with the world."

SOLDIERS—THEN AND NOW

Written specially for The Victoria Daily Times

By DR. THEODORE GOODRIDGE ROBERTS

NO. 20

What happened then to the reinstated padre, left jobless in a dugout in a deserted trench system by dispersed waves of battle. After all the glowing excitement of handing out hot drinks to the accompaniment of bursting shells, here he was with nothing to do and with only his one assistant for company. The assistant, who was also his batman, did what little cooking the two required, and he wasn't the kind of cook to mention in dispatches, at that. Dashing troops and bursting shells were gone. It was very dull. A week of idleness and loneliness passed, followed by another week just like it. The assistant was a worthy lad, but dull. Sounds of battle were faint and far away, like whispered mutterings on the horizon.

"They have forgotten me," said Captain the Rev. Blank Dash. "Why didn't they attach me to a battalion or something? Is this all they think I'm fit for, to sit in a hole in the ground and twiddle my thumbs. The war may be over, for all I know. They might at least acknowledge my report."

Perhaps his report had gone astray. He made it out again, this time in duplicate, and addressed it this time to the senior chaplain at Canadian Corps H.Q., as well as to London. While Flinders, assistant and batman, was abroad on the business of posting the report and what-not, an officer on his way up to rejoin his battalion dropped in on the padre in search of a drink.

"Seeing your smoke, I suddenly realized my thirst," he explained.

"This is humiliating!" cried poor Blank Dash. "It cuts me to the quick. I haven't a drop in the place."

And then he told the stranger all about it, making a long story of it; and the stranger was sympathetic and a grand listener. A pot of coffee was brewed. There were cigarettes to burn. This was like old times regimental times, to the deserted one. His heart grew warm and his tongue ran on skates. His talk went far and wide.

He told of long-ago, seafaring days. At the age of twenty—would you believe it!—he had sailed boatswain in a big barque out of Halifax, N.S. And that barque was stocked with a blend of Scotch which he had never encountered before nor since that voyage; the name of it he had forgotten, but the label on the bottle he would never forget. The label was a map of the Western Hemisphere, reaching from the shoulder to the base; and this map explained that world-wide expression among seafaring men "Down to Patagonia," which means that it is time to break out another bottle.

The stranger departed, full of coffee and concern for his new friend. Flinders returned with a load of bully-beef, cheese, candles and plum-and-apple. Blank Dash felt depressed and restless.

At midnight the officer on his way up to rejoin his outfit re-entered the Dash dugout. He had a bottle in every pocket. Though he had failed to discover a bottle bearing a map of the Western Hemisphere, he had found pretty nearly everything else. He departed again next morning, leaving bottles behind him.

In the meantime the boss padre, having received Blank Dash's first report and other reports of Blank Dash, had decided to run across to France and congratulate the hero in person; had crossed the Channel and reached corps headquarters; had obtained transportation, the hero's map location and a guide. He reached that dugout in the wilderness and found — alas and alack! — Captain Blank Dash and his batman drinking together and singing discordantly "Fifteen men on a dead man's chest—yo-ho-ho an' a bottleuvrum."

Tough luck!

All Cleared In Relief Inquiry

Mayor and Other Officials Given Clean Slate in Calgary

Canadian Press

Calgary, Oct. 2.—All civic officials are absolved from any wrongdoing in the administration of relief in Calgary in the findings of Magistrate H. G. Scott, who recently investigated charges of alleged abuses in the handling of unemployment aid here.

In a report submitted to Mayor Andrew Davison this morning, Magistrate Scott said:

"All officials are completely absolved of any charges regarding wrongdoing of any kind in the administration of married unemployed relief in the city."

The report, an eighteen-page document, exonerates the mayor, the city commissioner, aldermen and civic relief department members, all of whom had been mentioned during the inquiry, at which more than 100 witnesses were heard.

THE CHARGES

It had been charged the mayor, commissioner, aldermen or officials of the relief department had protected or attempted to protect persons improperly receiving relief; had obtained relief for persons not entitled to it; had used influence, political or otherwise, to get people on relief, and that there had been a breach of duty on the part of officials in the administration department.

During the investigation a newspaperman, member of the staff of The Calgary Albertan, refused to divulge the source of his information on which were based newspaper stories on the relief department. After lengthy argument by counsel, he was excused from answering the questions.

RE-REGISTRATION

At a meeting of the city council yesterday evening decision was made to continue the present scale of relief in Calgary and it was decided to start at once a re-registration of all relief recipients. A proposal to pay relief in cash was not supported.

ESTABLISHED 1901
Angus Campbell & Co. Ltd.
PURVEYORS TO GOVERNMENT

On Sale To-morrow Morning!

A MANUFACTURER'S CLEARING LINE OF

Women's All Pure Wool Bloomers

$1.49 PER PAIR

- White and Fawn
- Women's and Outsize
- Made With Gusset
- Exceptional Value

Your Drug Needs Are Here

SALE STARTS TO-MORROW

All New Fresh Stock

PENSLAR **1st Sale**

4 Big Days Wednesday Thursday Friday Saturday This Week

Select Any Item on This List at Regular Price and Get Another Just Like It for One Cent

ANTISEPTINE TOOTH PASTE
Large Tube

2 for 28c

QUALITY RUBBER GOODS
HOT WATER BOTTLE
$1.50 Bottle. On sale at 2 for $1.51
Fountain Syringe, one-piece bag, extra rapid flow tube, full 2-quart capacity. Regular price $1.75. This Sale, 2 for $1.76
65c Vacuum Bottles, 2 for 66¢

Beef, Iron and Wine
2 for $1.01

FINEST TALCUM POWDERS
Spring Blossoms ..2 for 66¢
Fleur de Midi.....2 for 39¢
Colonial Club .....2 for 39¢
Nelson's Baby Powder, at 2 for ..... 28¢
Orange Blossom Talcum, at 2 for ..... 28¢

NELSON'S BABY POWDER
2 for 28¢
FOR THE BABY
27c Nelson's Baby Powder at .....2 for 28¢
20c Boric Acid Powder at .....2 for 21¢
25c Zinc Stearate, 2 for 26¢
25c Aromatic Castor Oil at .....2 for 26¢
25c Baby Cough Syrup at .....26¢
10c Baby Feeding Bottles at.....2 for 11¢

SHAMPONA LUXURIOUS COCONUT OIL SHAMPOO
Leaves the hair soft and lustrous.
2 for 56c

FOR THE MEN
The Extra Package for **1c**

The Famous—The Finest COLONIAL CLUB SHAVING CREAM
55c Colonial Club Shaving Cream..... 2 for 56¢
55c Colonial Club Shaving Lotion .....2 for 56¢
55c Colonial Club Hair Oil at .....2 for 56¢
82c Colonial Club Hair Tonic at.....2 for 83¢
38c Colonial Club Talcum for Men.....2 for 39¢
Start the Day With Colonial Club

HOUSEHOLD DRUGS
FOR YOUR MEDICINE CABINET
15c Epsom Salt .....2 for 16¢
25c Castor Oil .....2 for 26¢
25c Glycerine .....2 for 26¢
15c Sulphur .....2 for 16¢
20c Boric Acid Powder 2 for 21¢
25c Camphorated Oil..2 for 26¢
50c Dyspepsia Tablets..2 for 51¢
25c Tincture Iodine ...2 for 26¢
50c Extract Witch Hazel, 8 oz., at .....2 for 51¢
35c Mercurochrome ...2 for 26¢
25 Zinc Stearate .....2 for 26¢

$1.00 COD LIVER OIL
2 for $1.01
27c Glycerine and Rose Water, at ....2 for 28¢
25c Soda Mints, in bottles of 100 at ....2 for 26¢
50c Cascara Aromatic Extract at ....2 for 51¢
25c Germicidal Soap, 2 for 26¢
60c Nelson's Magnesia Mixture at .....2 for 61¢
50c Pen-Gesic Liquid Analgesic at .....2 for 51¢
27c Tread Easy Foot Powder at .....2 for 28¢
25c Compound Licorice Powder at .....2 for 26¢
10c Senna Leaves .....2 for 11¢
30c Cream of Tartar ..2 for 31¢
25c Spts. Camphor ....2 for 26¢
50c Kidney Pills .....2 for 51¢
$1.25 Dynamic Tonic 2 for $1.26
50c Eye Bath .....2 for 51¢
50c Fig and Senna Laxative at .....2 for 51¢
25c Cathartic Active Pills at .....2 for 26¢
25c Little Active Liver Pills at .....2 for 26¢
50c Papaya Digestive Tablets at .....2 for 51¢
25c Sulphur and Cream Tartar Loz. at .....2 for 26¢
29c Cold Spot for Corns 2 for 30¢

FOR THE HAIR
55c Shampoo .....2 for 56¢
$1.10 Penslar Hair Tonic at .....2 for $1.11
25c Germicidal Soap 2 for 26¢
55c Colonial Club Hair Oil at .....2 for 56¢
82c Colonial Club Hair Tonic at .....2 for 83¢
55c F. du M. Brilliantine Solid at .....2 for 56¢
66c Sp. Bl. Brilliantine Liquid at .....2 for 67¢
65c Sp. Bl. Brilliantine Solid at .....2 for 27¢

FINEST MINERAL OIL 16 oz. 2 for $1.01
PEN LYPTUS COUGH SYRUP 2 for 51c

PENSLAR
PROVEN MEDICINES WHICH DO THE WORK FOR COUGHS AND COLDS
50c Cherry Bark Cough Syrup at .....2 for 51¢
50c Pen-Lyptus Cough Syrup at .....2 for 51¢
50c Laxative Cold Capsules at .....2 for 51¢
60c Analgesic Balm ...2 for 61¢
50c Pen-Gesic .....2 for 51¢
$1.00 Cod Liver Oil, 16 oz., at .....2 for $1.01
$1.00 Hypophosphites Compound at .....2 for $1.01
50c Inhalit .....2 for 51¢
75c Horehound, Honey and Tar at .....2 for 76¢
50c Children's Cough Syrup at .....2 for 51¢
50c Sore Throat Gargle 2 for 51¢
50c Catarrh Cream ...2 for 51¢
50c Vaporizing Salve ..2 for 51¢
25c Throat Dragees ...2 for 26¢
25c Laxative Cold Breakers at .....2 for 26¢

FACE POWDERS ROUGES
62c Fleur du Midi Face Powder, all shades .....2 for 83¢
$1.10 Spring Blossoms Face Powder, all shades, at 2 for $1.11
ROUGE—COMPACTS
60c Fleur du Midi Rouge, all shades.....2 for 61¢
75c Spring Blossoms Rouge, all shades.....2 for 76¢

TOILET GOODS

Creams and Lotions for the Skin
55c Fleur du Midi Buttermilk Cleansing Cream..2 for 56¢
55c Fleur du Midi Cold Cream.....2 for 56¢
55c Fleur du Midi Vanishing Cream.....2 for 56¢
55c Fleur du Midi Facial Astringent.....2 for 56¢
82c Spring Blossoms Cold Cream.....2 for 83¢
66c Spring Blossoms Almond and Buttermilk Cream, 2 for ..... 67¢
82c Spring Blossoms Vanishing Cream.....2 for 83¢

Assorted Popular **PERFUMES** And Toilet Waters at Bargain Prices
55c Camphor Ice Lotion, 2 for .....56¢
ALMOND AND CUCUMBER CREAM at.....2 for 56c
55c PENSLAR DENTAL CREAM at.....2 for 56c

JEAN NOLAN BEAUTY AIDS
82c Astringent Lotion..2 for 83¢
55c Brilliantine .....2 for 56¢
$1.10 Cleansing Cream, 4 oz. at .....2 for $1.11
$1.10 Cold Cream Cleanser, 4 oz., at .....2 for $1.11
$1.37 Dusting Powder 2 for $1.38
$1.10 Jean Nolan Powders, Assorted Shades .....2 for $1.11
$1.10 Foundation Cream at .....2 for $1.11
82c Hand Lotion .....2 for 83¢
$1.65 Liquid Cleansing Cream at .....2 for $1.66
82c Shampoo .....2 for 83¢
$1.10 Skin Freshener 2 for $1.11
FOR CUTS, WOUNDS AND SKIN TROUBLES
25c Carbolic Witch Hazel Salve at .....2 for 26¢
25c Tincture Iodine ..2 for 26¢
25c Mercurochrome ...2 for 26¢
25c Arnica Salve .....2 for 26¢
$1.10 Antiseptic, 16 oz. at .....2 for $1.11
$1.10 Boraline, 16 oz. 2 for $1.11
25c Camphorated Oil..2 for 26¢
60c Analgesic Balm ..2 for 61¢
50 White Liniment ...2 for 51¢
25 Carbolic Salve ....2 for 26¢
50c Eczema Ointment..2 for 51¢

FOR THE TEETH, MOUTH AND GUMS
35c Mag-lac Tooth Paste 2 for 56¢
$1.10 Antiseptic Mouth Wash at .....2 for $1.11
55c Penslar Dental Cream 2 for 56¢
50c Tooth Brush .....2 for 51¢
25c Children's Tooth Brush 2 for 26¢

TERRY'S LTD.
Department Drug Store
Fort and Douglas Sts.
Phone E 7187-8

TAXES TO SOAR; WHO WILL PAY?

In the End It Will Be the Little Man as Usual, Washington Thinks

By WILLIS THORNTON

Washington, Oct. 2.—Two kinds of laughter followed the recent statement of Senator Pat Harrison of the finance committee that probably tax increases would not be necessary this winter.

The first kind was open and jolly laughter, coming from those who remembered that congressional elections are in the offing, and that statements on taxation at such times are not to be taken seriously.

The second kind was hollow and mirthless, and came from those who realize that "nothing is certain but death and higher taxes," and that if they do not come this winter, then they are all the more certain to come later, and to be higher the later they come.

This second group is growing. It does not consist only of conservatives who resent the continued pouring out of federal tax money. It consists of those who see no way out of spending the money, but who begin to mistrust whether a Congress elected on lavish promises of continued spending will be willing to face the music later and go back to those same voters with the bill.

THE BLOW IS COMING

Former Budget Director Lew Douglas has not opened his mouth since leaving his post (he is the soul of personal loyalty), but it is believed that what worried him was not so much the spending, but the lack of willingness on the part of Congress to provide means of paying the bills.

One of the best tax authorities in Washington puts it this way:

"The average 'well-off' man—that is, I mean the man who has a job, makes a fair wage or salary of say $2,500 or $3,000 a year or a little better—isn't worried yet. He has been listening to the 'soak-the-rich' siren song.

"He figures somebody else will pay the bill—not he. And that is just where he is mistaken. He is just the fellow who's going to pay it."

HOWL TO BE HEARD

"The figures (and they are too complicated and unpleasant to make good campaign speeches) show that if all the big incomes were taxed right up to the hilt, it would not produce the kind of money it is going to take to pay this bill.

"When Congress really resolves to roll up its sleeves and tackle this tax problem, you will see the exemptions cut down from $2,500 for married people to $1,000, and from $1,000 to $500 for unmarried.

"Then listen for the wail that will go up from people who never peeped at government spending before."

While the Treasury's "little brains trust" gets its tax plans ready for the President, observers are noting the presence of Senators David Reed and Daniel O. Hastings (Republican stalwarts) and Couzens and La Follette (high tax advocates) on the finance committee.

None of these joining the Harrison carol of "no higher taxes." By December, if Senator Harrison is still singing it, he will be doing a solo.

MAKING HIMSELF SOLID

One of the reasons Joseph Kennedy of the Stock Markets and Securities Commission is standing firm for careful regulation is that he has not been confirmed yet by the Senate. When it gets around to that it will be nice to have a record of firmness to show, offsetting the cry of "Ex-Tory" that is apt to be raised.

Another of the former Hoover crew is Julius Klein, the Commerce Department radio star who used to tell (in 1932) how prosperity was just around the corner. He is now head of a firm of tax lawyers and code experts.

The Department of Agriculture has its experts hard at work on plants that require little water. That is still another attack on the drought situation. It is developing new plants, both fruit-bearing and for erosion control, which will grow in territory where there isn't, and isn't going to be, much water.

The government is just finishing the buying of more than 1,000 acres of land along the magnificent parkway that leads from Washington to Mt. Vernon. This road is to be one of the show places of the country, with extensive parking and landscaping on both sides.

RUINS FOUND IN MANCHURIA

Remains of Ancient Palace Studied By Archaeologists

Canadian Press

Harbin, China, Oct. 2.—The discovery of palace ruins in what was, in the dim ages of the past, the kingdom of Conkrat at the confluence of the Argun and Ganga Rivers, by an expedition conducted by the curator of the Harbin Museum, has aroused the interest of historians and archaeologists. This discovery has also given rise to various disputes as to the estimated age of the ruins.

In some quarters it is claimed the palace was built by Changhis Khan, although the Harbin archaeologist claimed the buildings were erected at least 200 years before the time of "the Great Khan," and declares that many relics found on the spot uphold this theory.

Although a full report is to be issued later when the relics found on the site of the old palace have been properly studied and catalogued, a carving, in the ancient Grecian style, of a penguin, is attracting an immense amount of interest and speculation. The Harbin authorities hope to establish the fact that communications were maintained between Europe and the people of northern Manchuria many centuries ago.

J. P. MANION IS SENT TO PARIS

Canadian Press

Tokio, Oct. 2.—James P. Manion, assistant commercial attache at the Canadian legation here and son of Hon. R. J. Manion, Minister of Railways, has been transferred to the legation in France and will leave for Paris this month. He expects to take up duties similar to those he has had in Tokio.

"Jim" has taken an active part in the ice hockey tournaments arranged by the Tokio and Yokohama Canadians with Japanese college teams, the work of the Canadian Association, for which he has acted as honorary secretary-treasurer this year, and other activities in the life of Canadians here.

He has been exceptionally popular in the foreign community and has made a host of Japanese friends as well.

FORTUNE TELLER IS SENT TO JAIL

Canadian Press

Chicago, Oct. 2.—Leo P. Fitzpatrick, Sioux Falls, S.D., attorney, appeared in felony court against Miss Katherine Tanis, a fortune teller at the Chicago Fair.

"I was amazed at her mind-reading ability when she laughingly told me I was thinking she was going to steal my watch," said Fitzpatrick.

Outside the booth I remembered my money and found it was missing and had the fortune teller arrested."

Miss Tanis was sentenced to fifteen days.

SASKATCHEWAN SESSION NOV. 8

Canadian Press

Regina, Oct. 2.—Promising to be featured by legislation dealing with debt adjustment, tax consolidation and sale of beer by the glass, the first session of the eighth Saskatchewan legislature will open Thursday, November 8. The date was announced yesterday by Premier J. G. Gardiner.

The House would sit twelve days or two weeks, he stated, to deal with the "most pressing problems" and would then adjourn until after the New Year.

DUEL FOLLOWS SLAP IN FACE

St. Malo, France, Oct. 2. — In France's latest duel, Guy Lachambre, under-secretary in the Daladier cabinet during the Stavisky scandal, wounded a Paris lawyer in the arm. It was in a two-minute brush with swords.

The lawyer, Jacques Renouvin, had publicly insulted Lachambre by slapping his face in a St. Malo street last week, dubbing him an "assassin" because he was a member of the late Daladier ministry.

With their seconds, the duelists went to a racetrack near a friend's estate early Sunday morning. The natty, dark-moustached Lachambre ended the affair with dispatch, picking the lawyer in the right arm during the initial parry with the slender weapons.

The wound was slight, but the agreement called for a halt when one or the other scored a touch. Doctors dressed Renouvin's wound and the two men left the field of honor unreconciled.

It was the third duel growing out of the Stavisky scandal and the ensuing fatal riots of February 6 in front of the Chamber of Deputies. Lachambre is a deputy.

Sugar Men Force Citizenship Test

By WILLIS THORNTON

Washington, Oct. 2.—When is an American citizen not an American citizen?

When he is an Hawaiian, and especially when he his an Hawaiian sugar-producer, says the latter.

And that the crux of the sugar-producers' case which is going to be taken to a District of Columbia court soon in an effort to get the Jones-Costigan Sugar Equalization Act declared unconstitutional.

That is the act by which the last Congress set the amount of sugar to be grown and refined in this country, and gave the AAA power to set quotas for Hawaii and Porto Rico.

The Hawaiians are sore — they say they are Americans on precisely the same basis as if the territory of Hawaii were on the North American continent, that the sugar act and AAA regulations under it have denied and impaired Hawaiian rights in a way not applying to other citizens of the United States, and that Hawaii has been treated like a foreign country in apportioning her quota of sugar to be sent to the United States. They contend the AAA's apportionment was not only unfair and unkind, but unlawful.

Thus, the sugar question, which produces more and bitter lobbying per pound of sugar produced than almost any other of the perennial trade questions that bedevil Congress, now brings up the whole question of the political relationship between the Hawaiian Islands and the United States, as well as a primary legal test of the AAA and the New Deal in general. The attorney-general's office and the AAA are collaborating in an elaborate and careful defence of the whole proposition, for the decision may affect far more important things than sugar quotas.

McGill Professor Goes to London

Canadian Press

Montreal, Oct. 2.—Prof. F. Clarke, for the last five years professor of education at McGill University, has accepted an appointment to the staff of the Institute of Education in the University of London. He will act as adviser to overseas students, and will leave for his new post towards the end of January.

Dr. H. D. Southam, formerly of the British Columbia Normal School in Vancouver, has been appointed assistant professor of education at McGill. Dr. Southam, who took his higher studies in pedagogy at the University of Toronto, has been here some weeks getting acquainted with the work of the department.

MIR-O-KLEER* STOCKINGS BY KAYSER 75¢ and up
Made in Canada
ONLY KAYSER MAKES IT
*TRADE MARK PAT'D CANADA 1933 NO. 326254

WIFE HELD ON MURDER CHARGE

Los Angeles, Oct. 2.—Less than an hour after Hans Terkel Hansen, fifty, Hollywood astrologer and motion picture studio carpenter, was shot and killed yesterday his estranged wife, who claimed he had failed to pay a $10 monthly fee for the support of a minor daughter, was arrested.

Detectives said two revolver bullets were fired into Hansen's chest at close range by Mrs. Eleanor Marguerite Hansen, forty-two.

Mrs. Hansen was taken into custody while she stood talking to her daughter, Florence, thirteen.

NAMED AFTER LINDBERGH

New York, Oct. 2.—John Lyons, one of the gasoline station attendants credited with helping trace the Lindbergh ransom bank note which led to the arrest and indictment of Bruno Richard Hauptmann for extortion, yesterday announced his new-born son would be named Charles Augustus after Col. Lindbergh.

The baby was born to Mrs. Lyons, her second son, last Saturday night.

Of the Wills' Traditional Quality

A firm that has been blending fine tobaccos for a century and a half, a firm that has found out to a hair the likes—and dislikes—of tens of thousands of smokers, is not likely to go far wrong. The House of Wills is such a firm.

Here you have the reason why so many pipe-loving Englishmen smoke only Wills' Tobaccos. Wills' Pipe Tobacco, made in Canada, needs no other recommendation.

Try it the next time you are out of pipe tobacco. You, too, will prefer Wills'.

W. D. & H. O.
WILLS' PIPE TOBACCO
FOR CANADIAN PIPES FROM AN OLD ENGLISH FORMULA

Victoria Daily Times

TUESDAY, OCTOBER 2, 1934

Published Every Afternoon Except Sunday by
TIMES PRINTING AND PUBLISHING COMPANY LIMITED
Offices Corner Broad and Fort Streets
Business Office (Advertising).....Phone E mpire 4175
Circulation .....Phone E mpire 7522
News Editor and Reporters .....Phone E mpire 7177

SUBSCRIPTION RATES
City Delivery .....$1 per month
By mail (exclusive of city)—Canada, Great Britain and United States.....$6 per annum
To France, Belgium, etc. .....$4 per month

BETTER ROADS GOOD INVESTMENT

MR. J. H. BOOTHE, MANAGER OF THE Automobile Club of Vancouver, has received a communication from Mr. D. Doig, tourist manager of the Automobile Club of Southern California, in which the pertinent question is asked: "What has happened to British Columbia in so far as its highway system is concerned?"

Mr. Doig says his reason for asking the question is that hundreds of complaints have been received by him from Californians who have toured across the line into British Columbia this summer. "We can not understand it," he tells Mr. Boothe, "because it most assuredly will eliminate British Columbia from our list of places to visit by our members in a hurry, as news of its highway conditions spreads like wildfire when passed on by word of mouth."

This is a jarring reminder of a condition of which every British Columbia motorist already is painfully aware. We know that during the last few years, the province has not been able to keep its financial house in order. British Columbia has been no exception in this regard. But a statement made by Hon. F. M. MacPherson, Minister of Public Works, on his return from the east, that while Quebec, with 16,000 miles of roads, is spending $11,000,000 on them this year, British Columbia, with 19,800 miles of roads, has only $1,400,000 to spend on them this year, furnishes its own commentary.

Mr. MacPherson declared that outside the large metropolitan areas, British Columbia has as good roads as the rich provinces of Ontario and Quebec. "It is true, of course," Mr. MacPherson qualified, "that around such large centres as Montreal and Toronto they have been able to build splendid concrete and blacktop highways, but once you get away from the cities into the hinterland their roads are no better than ours, perhaps not as good in many cases. The fact is that a gravel road can not support modern traffic. On that point everyone at the Good Roads Conference was agreed. The crying need of the whole country is for surfaced highways, such as blacktop. Until they are built you will have bad roads and dust, for no maintenance can keep them in good shape during the dry summer months."

It is quite obvious that this province is not in a position to find all the money to do what Mr. MacPherson considers necessary to put our highways in such a condition as to satisfy those thousands of automobile tourists who come to the province every year, but who are now obviously hesitating to come because they are averse to exposing their expensive and luxurious cars to the far from tender mercies of many of our highways.

The tourist business, however, is now of such enormous value to the Dominion as a whole that such expenditures as are necessary to preserve and increase it should, in a very large measure, be regarded as a national charge. In the peak year of 1929 more than $300,000,000 was brought to the Dominion by visitors from the United States and other countries. Indeed, in the last five years, no single export of the Dominion has approached in value that of the tourist traffic within that period.

The Automobile Club of Vancouver, incidentally, has begun a drive for better roads. It points out that the present condition of our highways is costing British Columbia dearly. Last year, we are told, 143,000 American cars from all parts of the United States entered this province. In the same time, 125,000 British Columbia cars alone went south to the United States. We read in the club's advertisement seeking new members: "The significant fact is, according to B.C. car registrations, every B.C. car entered the U.S.A. one and one-half times during 1933. Obviously the better roads south of the boundary line are the chief attraction, resulting in a traffic loss to British Columbia in revenue and trade."

While the agenda for the forthcoming conference between representatives of the provinces and the Dominion at Ottawa will be largely allotted to constitutional matters, the gathering should afford an excellent opportunity to discuss the all-important question of highways in their relationship to automobile tourist traffic. Certainly the tourist industry ought still to be regarded by the Dominion government as most important and valuable, and that it can be increased only if properly catered to.

LOAN GOING WELL

EARLY REPORTS OF THE RESPONSE to Canada's 1934 refunding loan of $250,000,000 would seem to indicate that it will be as successful as those which have preceded it. The number of bonds so far applied for by large concerns, insurance companies and financial institutions of high repute, furnishes arresting evidence of confidence in the country's credit. The Minister of Finance has every reason to be satisfied with the sale so far.

The proceeds of the present loan will retire $222,216,850 Dominion of Canada five and a half per cent bonds maturing on the first day of next month. The balance will be used for the general purpose of the government, including the redemption of short-term Treasury bills. The amount of this loan is limited to $250,000,000. It will be recalled that the last issue was very substantially oversubscribed and all the proceeds were utilized by the government.

The policy of refunding at a lower rate of interest, of course, is one that long ago was adopted by Great Britain, Australia, and South Africa. It has been uniformly successful and the credit of all these countries has been enhanced in consequence. After all, it is good policy for the Canadian people, in their own interests, to demonstrate to the rest of the world the confidence they have in the future of their country.

A NEW DEAL WITH FRANCE

TRADE BETWEEN CANADA AND France should substantially increase with the operation of the supplementary commercial treaty which Premier Bennett was able to conclude and sign in Paris on Saturday. Under its terms the French minimum tariff will apply on wheat, oats, barley, rye, fresh lobsters (in part), lead, whisky, zinc, footwear, and a number of timber and chemical products. Footwear covers footwear of all kinds with uppers of rubber or other material. Timber products include insulating board, planed or grooved wood, veneer sheets and canoes.

Further, France undertakes to grant substantial quotas on certain Canadian products for which Canada did not previously have adequate quotas. These include frozen salmon, preserved lobsters, fresh apples and pears, cheese, preserved tomatoes, common woods, agricultural machinery, veneer, passenger automobiles, ice skates, lead, insulating board, patent leather, calf skins.

The Canadian concessions to France follow: Ten per cent is taken off the Canadian intermediate tariff on French liqueurs, twenty per cent off the Canadian intermediate tariff on cognacs, armagnacs; one-third off the intermediate tariff on certain alcoholic perfumes and perfumed spirits; twenty per cent off the intermediate tariff on champagne and sparkling wines; sixty-three per cent off the intermediate tariff on wines other than sparkling, containing not more than twenty-six per cent proof spirits.

The above are the main features of the mutual set of concessions. Premier Bennett said before he left Paris that he was "very much pleased" with them. We shall hope they will work out satisfactorily. Our business with France for the twelve months ending last July was worth $18,000,000, with a balance in our favor of approximately $8,000,000.

It is good to note that Premier Bennett recognizes that Canada's paramount need is more business with the outside world—the only cure for unemployment. But it is strange that Hon. Howard Ferguson, Canadian High Commissioner in London, on his arrival at Southampton from Canada yesterday, should almost gloat over the fact that "British producers are rapidly ousting American goods from the Canadian market."

Canada naturally wants to increase her business with Britain and other empire countries. It is obvious, however, that her most urgent need is a revival of business with her nearest neighbor with her 130,000,000 people. Business leaders in the Dominion and in the United States, of course, are pressing for a reciprocal commercial understanding. This cause will not be furthered by ill-considered statements such as made by Mr. Ferguson.

EARLY FAME A HANDICAP

FOR THE HIGHLIGHT WHICH IT CASTS on modern intercollegiate football the case of Pat O'Dea is unique. Pat O'Dea is the former University of Wisconsin football star who found that it was impossible to get out of the shadow of his college greatness.

He starred away back in the days of the flying wedge and the padded pants, but his fame always kept pace with him. Wherever he went and whatever he did, he was always Pat O'Dea, the former football star—nothing more and nothing less. As he himself says:

"I was merely the man who had once kicked a football. No matter what I wanted to talk about or get done, I always wound up in football or other athletics. I simply had no time left for business."

So Pat O'Dea finally had to change his name, shuffle off his old identity, and become a new person in a new role, before he could live the normal life that the normal man wants to lead. He kept this anonymity for fifteen years. People believed that Football Star O'Dea was dead; it was even reported that he was the Unknown Soldier!

A great deal has been said about "overemphasis" in college football, and a lot of it is pure hot air. But the O'Dea case does emphasize the very great wrong which some sports can do to a young man. It hands him his life wrong-end to. The summit comes right at the beginning. Everything afterward must go downhill. And a young man going out to make his way in the world could not start under a greater handicap.

WHAT OTHER PAPERS SAY

BEYOND CONTROL
The Montreal Gazette

To fight the great Soviet drought every fire engine, pump, water barrel, bucket, tractor and locomotive has been mobilized throughout the North Caucasian wheat belt. The rain falls on the just and unjust, and abstains from falling on Socialist or Fascist territory as the weather man sees it. Nature pays no attention to politics and it is just another thing that politicians cannot control.

FOR ALIBIS ONLY
The Detroit News

Few things are more aggravating to a man in a hurry than to drive along a city street and find four different kinds of time displayed at as many points along the block. But it happens every day in Detroit. Fully half of the publicly-displayed clocks in the city are either out of order, keep bad time or have been allowed to run down. One result is that even a proper timepiece has no value. Where so many clocks are wrong, none is to be trusted.

CURRENCY DEPRECIATION
Le Soleil, Quebec

Denmark and New Zealand have just given a good example of the evil results of currency depreciation. They are fighting for the British butter market. New Zealand depreciated its currency to get an advantage in that market. Denmark did likewise, to equalize things. Each in turn made further depreciations, until they came to a point where no doubt they agreed to quit. They are now back where they started, except that both countries have a depreciated currency. The big result from such depreciation is that the government is relieved of an equivalent proportion of its debt. France reduced her public debt by three-fourths in that way. Those people who loaned to their governments $1,000 and are only going to get $500 back, will understand inflation better in a few years.

A THOUGHT

The foolish shall not stand in Thy sight: Thou hatest all workers of iniquity—Psalms v 5.

People are never so near playing the fool as when they think themselves wise.—Lady Montagu.

Loose Ends

The prophets may speculate, but we know—because the habits of politicians are like those of salmon—The static is very annoying out our way when important broadcasts are coming over—and they have new pets next door.

By H. B. W.

PHENOMENON

IT IS ALL VERY WELL for the political prophets to speculate. It is all very well for the Conservative Party to organize feverishly and the Liberal Party to hurry its candidates into the field. These signs do not deceive those who know the one absolutely certain way of judging whether there is to be an election this year or not. Oh, yes, there is a way. It is more certain than the newspaper dispatches or the political speeches or even the horoscope. Indeed, I may say it is like a process of nature itself, inevitable and unavoidable—a sort of cosmic phenomonon like the tides and the sunset.

Yes, if there is going to be an election, long in advance of it, politicians will start to congregate in newspaper offices and talk to editors and give interviews on the party's approaching victory.

They will submit draft speeches to editors to see what they think of them. They will consult editors' views and agree with them and secretly believe that editors don't know what they're talking about. As the poll approaches they will swarm about newspaper offices like flies and buzz with a loud and friendly buzzing. Indeed, their four-year migrations are as reliable and certain as the movements of the sockeye salmon, who appear in the rivers of British Columbia in their fourth year to spawn and die. Something very like that happens in politics. The politicians spawn campaign speeches and usually die out of politics shortly afterwards.

Anyway, I am able now to assure you that you can prepare comfortably for Christmas without fear of interruption. There will be no election. No politician has been seen around this newspaper office for a year. Not a sign of one has been seen. And a great quiet, a beautiful peace broods here.

TRANSATLANTIC

I SUPPOSE it is the static out this way that misled us. Anyway, when we listened on the radio to the transatlantic telephone conversation between Premier Bennett and Finance Minister Rhodes last night we didn't hear anything that was reported in the newspapers. The conversation that we heard through the static—I noted it down at the time—ran like this:

"Is that you, Rhodes?" said a deep and splendid voice from the other side of the Atlantic. "By Jove, I've been having a glorious time with the League of Nations."

"Isn't that nice," said a glum voice at Ottawa. "We've been having a glorious time with the Ontario by-elections."

"Ah, yes," said Mr. Bennett. "If I had stayed home the results might have been different."

"No doubt they would," said Mr. Rhodes sadly. "No doubt we should have lost all five seats."

"What's that?"

"Oh, nothing. I was just saying we missed you a lot."

"Well, you see, my work over here in Europe at the League was vastly important. Look what has happened in the Saar."

"Look what has happened in Sask."

"And, of course, we had to pacify the Danubians."

"I wish you could do the same for the British Columbians."

"Well, Rhodes, how is our organisation coming along for the election?"

"We're kind of waiting for you to come back before we start," said Mr. Rhodes. "I hate to mention it, but we're broke. Let's see, you put up seven hundred and fifty thousand for our last campaign. Well, this time I figure we'll need about seven million and a half if we're going to win."

"You've no idea what charming weather we're having over here," said Mr. Bennett.

"About those campaign funds——"

"And how is everybody at home?" said Mr. Bennett. "Stevens is keeping quiet, I see. That's a bad sign. I suppose he is up to something again. Whenever I go away he gets up to something crazy, and then I have to come back and say it was my idea all along. And Manion, I suppose, is still sputtering like a firecracker in a tin tub? Oh, yes, he would be. And Guthrie still looks wise and magnificent, as if he knew what it's all about, eh? And the other ministers—what are their names anyway? Never mind, I'll meet them on my return some time no doubt. Nice fellows, I've heard. By the way, I suppose we shall win the general election?"

"Oh, absolutely," said Mr. Rhodes. "Incidentally, you haven't forgotten that I want a permanent job in the Central Bank before the election?"

"You know," said Mr. Bennett, "I've been driving through Surrey to-day—oh, charming. I saw the jolliest estate, you know, just the place I've been dreaming about. I mean a man with a nice little income and maybe a barometcy or something modest like that could have a splendid time down there. I mean——"

"No, no!" cried the voice from Ottawa. "Come back, R.B.! Don't desert us now! Think of all these poor, hungry members of Parliament who are depending on you to get them another indemnity before they face the world! Think of the campaign funds. Think of us all."

"Such a lovely place for a retired country gentleman, you know. Well, goodby, old chap. I may see you one of these times. Such a lovely place with old-fashioned flowers about the door——"

COLLECTORS

THEY HAVE some new pets next door. They have taken to collecting grasshoppers. So far as I can discover, grasshoppers begin to get slow in their movements about this time of year, sort of stiff in the joints and weak in the knees. They are easy to catch, they tell me next door, if you crawl up on them on your tummy and clap your hand over their mouths before they can cry for help. Then they are carefully put in a nice tin can wherein a mixture of sugar, oatmeal and peanut butter has been placed for their nourishment. Such a mixture, I am informed by the little boy from next door, is a splendid banquet for a grasshopper.

They make the jolliest pets, too, he says. "You know what?" he asked. "They can spit 'bacco juice, just like Misser Pudbury, only not so much at a time."

"Where do they get the tobacco, that's what I want to know," said his sister.

Her brother personally demonstrated how they spit tobacco in a fashion which would have procured him a good spanking if his mother had been present.

Of course, they are not kept in tins all the time. They are released for air and exercise several times a day. Then they are carefully herded back into the tins for the night. That may account for the unpopularity of the grasshoppers next door. I mean, the lady next door seems to have a prejudice against them since she found two grasshoppers in her sugar bin.

"And they'd been spitting tobacco juice in the sugar like everything," said the little girl from next door.

"And some of their legs had dropped off into the sugar," said her brother, with a grisly laugh.

I understand also that some objection was lodged when the tins of grasshoppers were taken to bed with the owners and several of the inmates were found in the sheets next morning. Even though it was explained that they were being kept nice and warm thereby, the lady next door couldn't see the value of this plan and seemed to think her sheets shouldn't be stained with tobacco juice. So they have built a nice home for them in a box of straw which is being kept cosy and warm by the furnace, but the grasshoppers are unappreciative sort of fellows. They don't seem to like it much.

SIDE GLANCES By George Clark

"He's got it worse than any of them. He's beginning to look like a detective."

KIRK'S
—the Coal which must satisfy.
Order To-day
Our Delivery Is Prompt
"DOES LAST LONGER"
Kirk Coal Co. Ltd.
1239 Broad St. G 3241

Twenty-five Years Ago To-day

THE VICTORIA DAILY TIMES
OCTOBER 2, 1909
(From The Times Files)

The forty-second annual fall exhibition of the North and South Saanich Agricultural Association was officially opened yesterday and is also in progress to-day.

* * *

During next week a start will be made on the work of putting down the permanent pavement on that section of Government Street immediately in front of the Empress Hotel and lying between Belleville and Humboldt Streets. The job would have been undertaken sooner, City Engineer Topp explained to The Times this morning, had there been assurance of a full supply of vitrified brick. The brick is of the same class as is being laid on Wharf Street, and is obtained from Seattle.

* * *

After carrying on negotiations with the property owners affected for a period of two years, there is at last a prospect that that section of Government Street lying between Toronto and Niagara Streets will be widened to conform with the remainder of the leading thoroughfare of the city.

* * *

Active work on the Jordan River power scheme, under the charge of the B.C. Electric Company, will begin shortly. The company will have to carry flumes over the timber limits of the Michigan Pacific Lumber Company, and carry on other necessary work on their lands.

* * *

The construction of the New George Jay School on Chambers Street has started and is well under way. It is to be one of the finest schools in the city and will be completed within the next two months.

Other People's Views

WARNING!

The Times urges its correspondents to restrict their contributions to 500 words.

It positively will not print lengthy communications.

These letters must be plainly written on one side of the paper only, and must be accompanied by the names and addresses of the writers, not necessarily for publication but as a guarantee of good faith.

Letters will not be re-written for publication. If they are not legible no attempt will be made to read them.

Letters not used will not be returned to the writers.

Letters containing offensive personal reflections will not be printed.

These rules, which henceforth will be carried out absolutely, are designed as much for the protection of our patient readers as for that of The Times.

LORD'S DAY ACT

To the Editor:—It is to be hoped that Victoria will not follow Vancouver's example in carrying out this obsolete law, namely the Lord's Day Act. They have already put this fanatical law into effect. Can anyone imagine that we would be prosecuted for selling a loaf of bread or a can of beans on the Lord's Day? I may buy eggs cooked, but not uncooked, and candy and tobacco, but not butter.

Who are these people who presume to tell everyone else what they can do or not do? What a boost to tourists should they arrive on a Sunday and find Victoria a closed town as far as making a small purchase. We do not want Victoria to be called a hick town.

The police are not to protect peoples' lives and homes, but to badger small, honest storekeepers who are trying desperately to keep off relief. Certainly the property owners and business men who are paying for these jokes, do not feel like laughing after being manhandled and panhandled by legal and illegal extortion.

When this Rev. Mr. Webber arrives here we ought to be able to tell him where he gets off at.

Hoping to evolve from the days of humbug soon and be able to smile again.

TOOLEY FISH.

482 Sturdee Street, Esquimalt, B.C., September 29.

FINANCE AND SCIENCE

To the Editor:—Your editorial to-day comparing the view of the financial expert with that of a great scientist on present world conditions is very illuminating showing, as it does, the power of thought and the importance of right thinking. Man is essentially a thinker. The very word man is derived from the Sanscrit "manas" mind or the thinker, and to function on this manasic plane is her rightful inheritance as a human being.

When things go wrong it is on account of wrongly directed thought and not for any lack of thought. As is only natural, the great masses follow the leaders in thought, and if these are unscrupulous or selfish the common good is not in evidence. The light and wisdom seen in a few great minds is always with us, and if allowed to be diffused would soon bring about conditions of bliss.

It is not that wisdom has been absent from the earth that the populace has wallowed in misconception, but that the people's minds have been closed to its reception by those in power, of whom true spiritual doctrines would rob their selfish advantage. Knowledge that would make the exploitation of the populace less easy is suppressed to-day as it was in the time of ancient Chaldea, Egypt or any other nation of those days, for the mode of human progress is not a straight line, but runs in cycles or rather spirals.

As to-day in America and as anciently in Egypt and Chaldea there were initiates or as we would say experts and scientists. But the orthodox priesthood, whose writings are now found in the cuniform libraries, had enormous wealth, were backed by the armies, and it was to their advantage that the masses be kept in ignorance even as we to-day are told that finance for instance is a very complicated subject only to be understood and handled by the great bankers.

Students of history admit that the populace in Egypt was fed the religion which best suited the interest of those who desired to remain in power. Whatever the more enlightened priests knew, because they were so hopelessly in the minority, nothing but the orthodox teachings were

(Turn to Page 16, Col. 8)

DAVID SPENCER LIMITED.
ESTABLISHED 1873
61ST ANNIVERSARY
On Sale WEDNESDAY On the BARGAIN HIGHWAY
FOR MEN

ARCADE BUILDING

300 Broadcloth Shirts, Each, 59c
Shirts with attached or separate collar, shown in shades of blue, green, tan and white. Sizes 13½ to 17½.

Men's Domette Work Shirts, Each, 79c
These are shown in shades of blue, grey and brown. A very practical Shirt for fall, each with collar and pocket. Sizes 14½ to 17.

All-wool Pullover Sweaters, $1.98
Sweaters with V neck and two pockets, shown in allover fancy patterns and plain shades with contrastig trimming. Sizes 36 to 42.

Men's Underwear A Garment, 89c
Fleece-lined Shirts and Drawers—Shirts with long sleeves; Drawers ankle length. Sizes 32 to 44.
Fleece-lined Combinations, sizes 34 to 44, for $1.59

Men's Felt Hats Regular to $2.50, for $1.98
Smart Fedora styles, with snap or welted brim. Greys or browns. Sizes 6⅝ to 7½.
—Bargain Highway, Lower Main Floor

DAVID SPENCER LIMITED

Wednesday Specials in the Bakery

GENOA FRUIT SLABS per 5-lb. slab 57c
CINNAMON BUNS per doz. 18c

Meats-Provisions-Delicatessen

WEDNESDAY MORNING VALUES—Cash and Carry

EARLY SHOPPING VALUE—9 to 10 a.m.
BUTTER—Fresh Creamery (Limit 6 lbs.), 3 lbs. 59¢

EGGS—GRADE A Pullets, doz. 27c
SHORTENING Cooket 2 lbs. 19c
PICNICS Smoked Shoulders, lb. 13c

Moonbeam Cheese, whole pkt., 19¢; half pkt. ..... 10¢
Sliced Standard Bacon, lb., 37¢; Unsmoked, lb. ..... 33¢
Pride Liver, Blood Sausage, lb., 20¢; Wieners, lb. ..... 22¢
Sliced Veal Loaf, lb., 25¢; Roast Pork, lb. ..... 35¢

MEATS — AS CUT IN CASE
Loin Mutton Chops, lb. 17c
Pork Steaks, lb. 14c
Veal Steaks, lb. 13c

Oxford Sausage, Minced Steak, Stew Beef, 2 lbs. ..... 13¢
Steaks—Round, lb., 11¢; T-bone, lb., 16¢; Shoulder, lb. ..... 7¢
Cross-rib Roasts, lb., 9¢; Sirloin Tip Roasts, lb. ..... 12¢
Breasts Mutton, lb., 6¢; Spare Ribs, lb. ..... 11¢
Milk-fed Fowl, lb. 15c
Milk-fed Chicken, lb. 19c
Pork Liver, lb. 9c

SERVICE MEATS — DELIVERED
Rib Lamb Chops, lb. 15c
Loin Lamb Chops, lb. 25c
Sirloin Steaks, lb. 17c

Loin Veal Cutlets, lb., 22¢; Calf Liver, lb. ..... 35¢
Rump Roasts, lb., 14¢; Sirloin Tip Roasts, lb. ..... 15¢

Groceteria—Cash and Carry

OUR BIG SALE IS CONTINUING

Five Roses, Royal Household and Purity Flour, 24-lb. sack ..... 82¢
49-lb. sack $1.60
Spencer's Diamond "S" Flour, 24-lb. sack ..... 75¢
Emery and Armour's Veribest Corned Beef, 2 tins ..... 15¢
Aylmer Clam Chowder, 4 tins ..... 25¢
Aylmer Pure Plum Jam, 4s; per tin ..... 29¢
Keiller's Little Chip Marmalade, 12-oz., per jar ..... 18¢
Crosse & Blackwell's Mushroom Soup, 4 tins ..... 25¢
Gordon Head Loganberry Jam, 4s; per tin ..... 35¢
Gordon Head Strawberries, 2s, squat; per tin ..... 15¢
Connor's Whole Clams, 1s; 2 tins ..... 16¢
Aylmer Strawberry Jam, 4s; per tin ..... 39¢
Sunlight Soap, 2 cartons ..... 31¢
Lifebuoy Soap, 2 bars ..... 15¢
Clark's Assorted Soups, 4 tins ..... 25¢
Union Hand Cleaner, 2 tins ..... 15¢
Rowntree's Elect Cocoa, ½s; per tin ..... 15¢
Chase & Sanborn's Coffee; per lb. ..... 37¢
Crosse & Blackwell's Pork and Beans, 18-oz., 2 tins ..... 15¢
Spencer's Breakfast Blend Tea, per lb. ..... 39¢
Spencer's British Prize Coffee, freshly ground, per lb. 35¢

The Music of Your Choice

A Six-tube Radio-record Combination receiving standard long-wave and principal short-wave stations. Two-speed turntable for standard and long playing records.

When You Want It

If the programme you are in the mood for is not on the air you may switch to recorded music . . . brought to you with the full rich tones of Victor reproduction.

The New

VICTOR

RADIO-RECORD COMBINATION

With this amazing model you are given the full 8 octave range never before attained on radio or gramophone.

$186.00

Complete

DAVID SPENCER LTD.

RADIO DEPARTMENT

DAVID SPENCER LIMITED

SPECIAL SALE OF UTILAC

One Can of Utilac, 35c
One Brush 25c
Both for 25c and Coupon

Utilac is a four-hour-dry enamel that withstands boiling water and may be used successfully on furniture, woodwork, floors and linoleum. Bring the attached coupon, signed with your name and address, to our Paint Department and get this 60c value.

Sale From September 29 to October 6, Inclusive
Coupon Value, 35c

Name .....

Address .....

—Paints, Lower Main Floor

DAVID SPENCER LIMITED.

ESTABLISHED 1873

61ST ANNIVERSARY

Anniversary Sale Offerings

For Wednesday A.M.

BIG VALUES FOR MEN!

Men's English Beaver Hats

Scott and Christy Makes

Values to $8.00,
Anniversary Sale Price **$3.95**

Men's Hats, styles with cut edge, which can be snapped down, if desired. Real quality hats, all nicely lined.
Choice of Silver, Fawn or Iron Shade!

—Men's Hats, Main Floor

An Anniversary Sale of

200 Men's Overcoats

Priced to go out at **$14.95**

In This Great Value Group of Overcoats Are Superior Grade BLUE CHINCHILLAS—BLUE, BROWN AND GREY MELTONS—HEAVY VELOURS AND SCOTCH AND IRISH TWEEDS

The finest coat materials on the market. You are offered a choice of many styles. The new Guards model. Half belters. Slip-on and double-breasted. Sizes 34 to 44.

—Men's Clothing, Main Floor

Men's Suits

That would sell in the ordinary way for $25 priced to go at **$17.95**

In these Suits you have a choice of blue serges, grey serges, English and Scotch tweeds, and West of England worsteds. They are shown in young men's models or standard styles. A chance to select your Winter Suit at a great saving. Sizes 34 to 46.

Extra Pants, $3.95

—Men's Clothing, Main Floor

Men's Shoes

Outstanding Values for Wednesday A.M.

MEN'S FALL OXFORDS

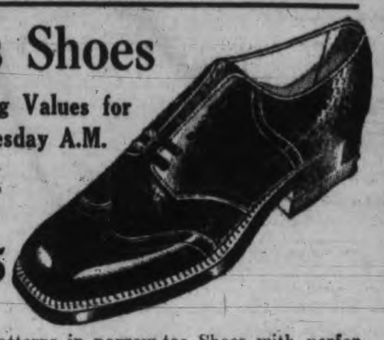

$4.85

Smart new patterns in narrow-toe Shoes with perforated toecaps and slightly higher heels. Brogues and Bluchers. Also plain toe models and regular styles. Single or double soles. Black or brown.

—Men's Shoes, Main Floor

Men's Shoes on the Bargain Highway

Men's Calfskin Oxfords in all shapes. Bend leather soles. A pair **$2.95**

Men's Goodyear-welted Boots or Oxfords, black calfskin, in wide, medium or narrow toes; also plain toes. A pair **$3.95**

Men's Solid Leather Work Boots, a pair **$2.95**

Men's All-rubber Work Boots, a pair **$2.19**

Men's Rubber Knee Boots, a pair **$2.85**

—Bargain Highway, Lower Main Floor

MEN'S ALL-WOOL SWEATER COATS

Made with V neck and two pockets; heather shades. All sizes. Each **$2.19**

MEN'S PURE WOOL SWEATER COATS

Monarch Brand, of pure English wool, with V neck and two pockets. Fall shades. All sizes. Each **$2.95**

UNIVERSAL SWEATER COATS FOR MEN

All-wool Sweaters, made with two pockets and V neck. A range of smart colors. All sizes. Each **$3.95**

—Men's Furnishings, Main Floor

Shaving Preparations

Special Values for Men

SAFETY RAZORS—Gillette type, with 4 blades **29c**

SHAVING BRUSHES—$1.00 values at **65c**

SHAVING STICKS—English make, in bakelite cases **25c**

DR. HOWARD'S SHAVING CREAM—Extra value, 35c tubes **23c**

COLGATE'S SHAVING CREAM—Large tube, with 3 Pal Blue Blades for **25c**

MELBA SHAVING SETS—1 Shaving Cream, 1 After-shave Talcum, 1 Lotion, $1.00 value for **69c**

SEGAL SAFETY RAZOR—Special type, with 2 Blades and 1 tube Minty's Shaving Cream **59c**

PAL BLADES—Packet of 5 for **10c**

WILLIAMS' GLIDER BRUSHLESS SHAVE—35c tubes for **15c**

2 for 25¢

—Toiletries, Main Floor

Men's Underwear

THREE BIG VALUES

Hatchway No-button Natural Shade Combinations, short sleeves and ankle length; medium weight. A suit **$1.79**

2 Suits for $3.50

Cream Elastic Rib Combinations, medium weight; no-button; short or long sleeves, knee or ankle length; sizes 36 to 44, a suit **95c**

Watson's Mottled Combinations, soft combed finish; medium weight; button or no button; long sleeves, ankle length, a suit **95c**

—Men's Furnishings, Main Floor

Men's Paramatta Trench Coats

MILITARY STYLE — IDEAL FOR THE RAINY SEASON

$10.00

This special of Trench Coats comes at the right moment to allow you to have the full benefit of one for the beginning of the fall season.

They are of fine grade material, with detachable wool linings, and very smart in appearance. Belter styles with straps on cuffs and shoulders. Medium and dark shades.

—Men's Clothing, Main Floor

Mill Ends of Celanese Drapery Taffeta

Regular $1.25, Per yard **50c**

Celanese Drapery Taffeta, 50 inches wide. A full range of colors. Lengths up to 5 yards—many pieces alike. Exceptional values!

—Draperies, Second Floor

UNLINED GLOVES

Regular Values $1.95 for **$1.29**

Gloves of capeskin, deerskin and peccary. Smart dress gloves with dome fasteners. Assorted shades and sizes.

Here Are Towels To Suit a Man!

Brown Linen and Cotton Turkish Bath Towels for a brisk rub-down after shower or bath. Each, **79¢, 85¢, $1.25** and also at **$1.35**

Good large sizes! Colored striped Turkish Bath Towels. Size 26x50 inches, special at, each ..... **69¢**
Size 28x56 inches, special at, each ..... **79¢**

Bath Sheets in jazz stripe effects. Extra good value Wednesday morning—for Men's Day! Size 42x72 inches, each **$1.49**
Size 45x76 inches, each **$1.75**

—Staples, Main Floor

Mill Ends of Fine Quality Marquisette

Regular Values to 39c. Per yard **22c**

Mill ends of fine quality Marquisette, including plain spot and fancy figured designs. 36 and 40 inches wide.

—Draperies, Second Floor

Women's "Thistle-down" Felts

"Here Are Hats You Will Love to Put on and Hate to Take Off!"

Smart Thistle-down Felts with stiched brims that reveal the features with marked flattery! Ideal Hats to wear with your tweeds and knitted suits — for fall and winter wear. Colors are brown, navy, black and grey.
Special price, each **$2.95**

—Millinery, First Floor

Cowichan Golf Championship

Mrs. H. N. Watson Takes Title From Mrs. W. B. Hafer

Duncan, Oct 2.—Mrs. H. N. Watson is the new lady champion of the Cowichan Golf Club, defeating Mrs. W. B. Harper in the finals on Friday by a score of 3 up and 2 to play. The flights were as follows:

CHAMPIONSHIP FLIGHT

Mrs. H. N. Watson defeated Mrs. W. Prest, 7 and 6.

Mrs. K. F. Duncan defeated Miss M. Peterson, 1 up.

Mrs. F. G. Aldersey defeated Miss J. Duncan, 2 and 1.

Mrs. W. B. Harper defeated Mrs. Boyd-Wallis, 4 and 3.

Mrs. Watson defeated Mrs. Duncan, 3 and 2.

Mrs. Harper defeated Mrs. Aldersey, 7 and 6.

Mrs. Watson defeated Mrs. Harper, 3 and 2.

FIRST FLIGHT

Miss Peterson defeated Mrs. Prest 2 and 1.

Miss J. Duncan defeated Mrs. Boyd-Wallis, 1 up.

Miss Peterson defeated Miss Duncan, 3 and 2.

SECOND FLIGHT

Mrs. J. Longbourne defeated Miss P. Carr-Hilton, 2 and 1

Miss Clark defeated Mrs. Share by default.

Mrs. Longbourne defeated Miss Clark, 6 and 5.

THIRD FLIGHT

Mrs. Rolston defeated Mrs. Nugent, 3 and 2.

Mrs. Oldham defeated Mrs. Rolston, 1 up.

Miss A. Powel defeated Mrs. Wright, 6 and 5.

Miss A. Powel defeated Mrs. Oldham, 4 and 2.

Port Alberni

Port Alberni, Oct. 2.—Championships in men's and ladies' singles at the Port Alberni Tennis Club were decided last week when the cups were taken respectively by Robert Macfie and Miss Caroline Morden of Great Central. In the finals Miss Morden defeated Mrs. George Blackmore and Mr. Macfie defeated Stanley Knowles.

Rev. Glen Stevenson, rector of All Saints and St. Alban's churches, is a visitor at Vancouver, where as chaplain he is attending the convention of Army and Navy Veterans.

Mrs. G. H. Renwick returned to her home here on Sunday from Revelstoke, where she had been attending the funeral of her mother, Mrs. J. Matz.

Mrs. A. T. Turner was hostess at her home on Thursday evening, honoring Mrs. S. Mearon, who is leaving the district to take up residence at Sproat Lake. The guests were composed of members of the Ladies' Association of the United Church, who made it the occasion to present the guest of honor with a farewell gift. The guests included Mrs. J. B. Wood, Mrs. H. P. Strain, Mrs. F. G. Bacon, Mrs. E. McKenzie, Mrs. W. Everson, Mrs. D. McPherson, Mrs. M. L. Procter, Mrs. Alec McDonald, Mds. W. Piggott, Mrs. J. McKay, Mrs. W. E. Evans, Mrs. C. A. Manning, Mrs. J. Cummings and Miss J. C. Lewis.

Mr. and Mrs. J. Ernest Bradley, who returned from their wedding trip last week, were dinner hosts at their new home at River Road on Friday evening in compliment to Mrs. F. H. Gillan, Miss Janet Storrar and Miss Hazel Klein.

G. S. Graham has purchased the home of Vincent Prior on River Road, and has taken up residence there.

Mr. and Mrs. A. C. Macfie were informal dinner and bridge hosts at their home on Thursday evening complimenting Mr. and Mrs. C. Dowding, late of Calgary, Alta., Mrs. J. L. Dunn, Eric Dunn and Captain Bill Whiles.

Miss Elizabeth Prescott was a visitor at Courtenay at the week-end.

SERVICE FOR THANKSGIVING

The Victoria Ministerial Association's annual Thanksgiving Day service will be held this year in St. Andrew's Presbyterian Church at 11 o'clock Monday morning, it was decided at a meeting of the association in the Y.M.C.A. yesterday. Mayor Leeming and members of the City Council will be invited to attend the service.

Rev. William Allan will preach the sermon and the prayer and the reading of the Scriptures will be taken by Rev. Dr. A. S. Imrie and Rev. J. S. Patterson, respectively. The service will be conducted by Rev. Dr. E. A. Henry, president, and Rev. H. P. S. Luttrell will pronounce the benediction.

A sketch of his recent visit to England and Europe was presented to the association by Rev. G. A. Reynolds, who dwelt principally upon the promotion of peace.

Rev. P. W. Anderson, former Nanaimo pastor who is taking charge of the Garrison United Church, and Rev. H. E. D. Ashford of India, were introduced to the meeting, the latter speaking briefly on the development of the new theology in India.

An appeal for the Bible Society was made by Arthur Lee.

The ministers annual quiet day will be held at St. Aidan's United Church, Mount Tolmie, on November 5. The leader for this gathering has not been chosen.

PIGEONS ADD TO CLOCK PROBLEM

Associated Press

Greenville, O., Oct. 2.—Roy Weiland's job of regulating the four faces of the county courthouse clock here to keep them within five minutes of each other is complicated by the pigeons which roost on the hands.

He has it reduced to something of an algebraic equation, figuring the weight of the pigeons, multiplying by the number roosting daily and nightly and then subtracting the clock's average accuracy.

The unknown quantity is whether the pigeons are riding up-dial or down-dial.

Salt Spring

Ganges, Oct. 2.—The meeting of the Ganges Women's Institute took place on Friday afternoon in the committee room at the Mahon Hall, the president, Mrs. N. W. Wilson, in the chair.

Much of the afternoon was taken up with making arrangements for the farmers' frolic, which will be held on Friday, October 5, in the Mahon Hall.

An hour was spent by the members on working on the large quilt which they are making under the supervision of Mrs. J. Anderson. Tea hostesses were: Mrs. J. Johnson and Mrs. C. W. Baker. Flowers were sent to Mrs. Palmer and Miss Frampton in hospital.

Mrs. Hague Sr. of Ganges is visiting friends at Mount Rainier, U.S.A., for a week.

Mr. and Mrs. Walker of Pender Island have rented one of G. Boradaile's cottages on Ganges Hill for a month or two. Mr. Walker is game warden for the district.

Major and Mrs. F. C. Turner of Ganges have left on a week's visit to Vancouver.

Mrs. Graham Shove was hostess at her home at Ganges Harbor this week at a miscellaneous shower and tea in honor of Miss Doris Taylor, whose marriage to Mrs. Shove's brother, Dermot Crofton, took place in Victoria to-day. The rooms were prettily decorated with golden chrysanthemums and foliage, and the lovely gifts were presented to the bride-to-be on a large silver tray, borne by little Miss Silvia Crofton, niece of the prospective bridegroom. She was charming in a fairy-like dress of yellow tulle, and wore yellow rosebuds in her hair. Among those present were: Mrs. Desmond Crofton, Mrs. Colin King, Mrs. Ray Morris, Mrs. Neil McElroy, Misses Shirley Wilson, Betty Kingsbury, Doris Taylor, Edna Morris, Nora Turner, Doreen and Denise Crofton and Betty Faulkner.

Miss K. Lyons has returned to Ganges to resume her position on the nursing staff of the Gulf Islands Hospital after a visit to her father in Vancouver. During her absence the position was filled by Miss Gladys Beech, graduate of the Jubilee Hospital, Victoria.

Mr. and Mrs. J. Hazelwood have returned to their home in Victoria after several days' visit to Mr. and Mrs. F. L. Scott at Ganges.

Mrs. K. G. Halley of Vancouver, who has been the guest of Mrs. A. J. Smith at Ganges for a week, is now the guest of her relatives, Mr. and Mrs. J. D. Halley at North Salt Spring.

Paul Layard of Vesuvius has left for Vancouver, where he is attending the University of B.C.

Mrs. Edwards of Vancouver, who has been the guest of Mrs. E. W. Benzie at Harbor House, Ganges, for two weeks, has left on a visit to friends in Victoria.

Brandon, Man., Oct. 2.—Immediate international action to save the prairies from more extensive drought damage is held necessary by Sheriff Malcolm McGregor of Brandon, who has returned here from a 3,000-mile motor trip through the three provinces. He recommends damming of rivers until they hold the normal running flow of an average crop year.

CATARRHAL DEAFNESS MAY BE OVERCOME

If you have Catarrhal Deafness or head and ear noises or are growing hard of hearing go to your druggist and get 1 ounce of Parmint (double strength), and add to it ¼ pint of hot water and a little granulated sugar. Take 1 tablespoonful four times a day.

This will often bring quick relief from the distressing head noises. Clogged nostrils should open, breathing become easy and the mucus stop dropping into the throat. It is easy to prepare, costs little and is pleasant to take. Anyone who has catarrhal deafness or head noises should give this prescription a trial.

Social And Club Interests

H. O. KIRKHAM & CO. LTD.
612 FORT STREET

Glace Cherries, whole and broken, special, lb. ....27¢
Powdered Milk (whole milk) 16-oz. tins ....50¢
Baker's Breakfast Cocoa ½-lb. tins ....15¢
Black Label Pineapple Cubes 2 large tins for ....29¢

No. 1 Alberta Butter (Cash and Carry), lb., 22¢; 3 lbs., 63¢
Local Creamery Butter (Cash and Carry), lb., 24¢; 3 lbs., 69¢

Mild Canadian Cheese, lb., 18¢
Medium Tasty Cheese, lb., 25¢
Gorgonzola Cheese ... Special
Roquefort Cheese ... lb., 48¢
Cooket Shortening, lb. ....11¢
Pure Lard, 2 lbs. ....29¢
Peanut Butter, lb. ....10¢
Large Dills, 3 for ....10¢

Cooked Corned Beef, lb. ....15¢
Sliced Veal Loaf, lb. ....22¢
S.P. Cottage Rolls, lb. ....22¢
Choice Side Bacon, lb. ....32¢
Veal or Lamb Chops, lb. ....18¢
Dressed Rabbits, each ....20¢
Boiling Fowl, lb. ....18¢
Veal or Lamb Stew, lb. ....8¢

GROCETERIA SPECIALS
Jameson's Pure Lemon or Vanilla, 2-oz. bottles ....15¢
Eagle Brand Milk, tin ....19¢
Chipso, regular 10c pkts.; 4 for ....25¢

STRIPED FLANNEL KIMONOS, $5.95
Phone G 5913 — A.K. LOVE LTD. LADIES' WEAR — 708 View Street

BOYS' SLICKER LEGGINGS
Just the thing for PAPER BOYS—DELIVERY BOYS, ETC.
Per pair $2.49
"THE WAREHOUSE"
1110 Government Street — Phone E 3514

NEW SHOWING!
HEEL-HUGGER SHOES FOR WOMEN
Wm. CATHCART CO. Ltd.
1208 DOUGLAS STREET — PHONE G 6111

4 BIG DAYS
Penslar One-cent Sale
WEDNESDAY, THURSDAY, FRIDAY, SATURDAY, OCTOBER 3 TO 6
For Example: Hot Water Bottles, 98¢ ....Two for 99¢ (Fully Guaranteed)
Antiseptine Tooth Paste, Regular 25¢ ....2 for 26¢
Visit Our Store for Many Other Values
Minnis' Drug Store
720 Yates Street OPEN ALL NIGHT Next to Metropolis Hotel

San Francisco, Oct. 2.—Women workers of the United States are gradually concentrating their forces in the hope of helping solve the men's labor problems, Mrs. Mary Ryder, president of the American Trades Union Auxiliary, said here yesterday in an interview. In time, she said, the voice of the laboring women will speak with authority whenever laboring men meet to iron out their problems.

Mrs. Ryder said an attempt would be made to have the women's group seated as "fraternal delegates" in the American Federation of Labor convention which opened here yesterday.

SHORTER COLDS VICKS VAPORUB
PROVED BY 2 GENERATIONS

"Blue" Spells
Reduce some women to the petulant shadow of their own smiling selves. Others take the Vegetable Compound when they feel the "blues" coming on. It steadies quivering nerves ... helps to tone up the general health...gives them more pep . . . more charm.
LYDIA E. PINKHAM'S VEGETABLE COMPOUND

Come to Our
Radio Show
Douglas St. Auditorium
B. C. ELECTRIC

News of Clubwomen

Notices for publication in this column on Saturdays must be written, and handed in not later than Friday afternoon.

Jubilee Sewing Meeting.—The Women's Auxiliary to the Royal Jubilee Hospital will meet for sewing on Wednesday, October 3, at 2 p.m.

Canadian Daughters—The general meeting of the Canadian Daughters' League, Assembly No. 5, will be held in the Shrine Hall, View Street, at 8 p.m., October 4. Urgent business is to be discussed and all members are asked to attend. Tickets for the lantern lecture to be given October 11, at the Empress Hotel, may be obtained at this meeting.

Harvey-Boggs Chapter Tea—The Valentine Harvey-Beaumont Boggs Chapter I.O.D.E. will hold a silver tea on Wednesday afternoon from 3.30 till 6 o'clock, at the home of Mrs. S. H. Brake, 129 Beach Drive.

Eastern Star Dance—Victoria Chapter, Order of the Eastern Star, will hold a dance and auction bridge party at the Shrine Auditorium on Monday evening, October 8, at 9 o'clock. All Eastern Star members and their friends are cordially invited. Tickets may be obtained through Mrs. P. Ford, E 1351, or Mrs. Withers, E 8639. Wood's orchestra will provide the music.

Cathedral Senior Branch—The senior afternoon branch of the W.A., Christ Church Cathedral, held an open meeting yesterday, Mrs. Nivin presiding. Rev. Canon H. W. G. Stocken gave a delightful talk on his work among the Sarcee Indians, commencing in 1888, telling how difficult the work was in the beginning, as the language was considered almost impossible at first to understand. He also referred to the scarcity of money for missionary work in early days. A day school for white children was opened to help to raise funds for missions. The canon told several interesting stories of how he had to overcome native superstition and witchcraft, and eventually the acknowledgment of the Christian faith among them. The meeting closed with prayer, after which tea was served.

A RECENT BRIDAL PARTY

—Photo by Gibson.

Mr. and Mrs. Richard Stanley Porter and their attendants, photographed after their wedding which took place at St. John's Church on Saturday evening. The group shows, from left to right: Miss Bessie McHarg, maid of honor; Mr. H. Williams, best man; Miss Margaret Osselton, flower-girl; the bridegroom and the bride, formerly Miss Eleanor May Lumley; and the bridesmaid, Miss Peggy Blenkinsopp.

PERSONAL

Miss Hilda Langton, St. Charles Street, who has been visiting in Seattle for a few days with friends, has returned to her home in Victoria.

* * *

Mr. W. A. Deane and his sister, Miss Deane, Harriet Road, have returned to their home in Victoria from a trip up the west coast.

* * *

Mrs. John Chrow, Burdett Avenue, is spending a month in Winnipeg visiting relatives. While in Winnipeg Mrs. Chrow will attend the annual meeting of the W.A. of the Church of England.

* * *

Mrs. George Neumeyer of Tacoma, Wash., who has been visiting her mother, Mrs. George Hutchinson, 843 Colville Road, will sail with her husband on the Emma Alexander next Saturday evening for San Diego, Cal., where they will enjoy a month's vacation.

* * *

A delightful surprise party was held at the home of Mrs. James Welsh Saturday evening in honor of the birthday of her daughter, Mrs. T. L. Clarke. Those present included: Mr. and Mrs. T. L. Clarke, Mrs. M. V. Elliott, Mr. and Mrs. Fred Hardisty, Mrs. I. Peters, Miss Winnifred Welsh, Mr. L. Evans, Mr. H. Millican, Mr. L. Queale and Mr. H. A. Scott.

* * *

Miss Enid Rodger and Mrs. E. C. Mesher were joint hostesses at Mrs. Mesher's home, 123 Simcoe Street, Saturday evening in honor of Mr. Frederick White, who was celebrating his birthday. Court whist was played, the winners being Mrs. Creed, Mrs. A. Bown and Miss Wilson and Mr. A. Duncan. The rooms were attractive with flowers and a delicious supper was served. The guests included Mr. and Mrs. R. Rodger, Mr. and Mrs. E. Creed, Mr. and Mrs. Lock, Mr. and Mrs. B. Wilson, Mr. and Mrs. A. Bown, Mr. and Mrs. E. C. Mesher, Mr. and Mrs. T. Rhodes, Mr. F. White, Miss Rodger, Mr. A. Duncan, Miss E. Thomson, Mr. B. Leavitt, Miss E. Duncan, Mrs. H. Holliday and Mrs. M. Blachard.

* * *

A number of friends paid a surprise visit to the home of Mrs. D. Beaumont, Stelly's Crossroad, Keating, Friday evening, in honor of the birthdays of her daughter, Barbara, and her son, Douglas. Bridge, games and dancing were greatly enjoyed by the guests, who were the following: Mr. and Mrs. T. B. Oxley, Mr. and Mrs. J. Thompson, Mr. and Mrs. J. J. Young, Mr. and Mrs. L. Hafer, Mr. and Mrs. G. Dixon, Mrs. Wickendon, Mrs. A. Gale, Mrs. Oakes, Mrs. D. Beaumont, Miss Trapp, Misses Barbara Beaumont, Marjorie Oxley, Aellen and Ruth Boak, Dorothy Thompson, Betty and Patricia Young, Messrs. L. Beaumont, Douglas Beaumont, Boak, John Young, Ed. George and Stanley Oakes, Basil Wright and Bill Oxley.

* * *

Mrs. Willard Michell, East Saanich Road, entertained at a delightful party, Saturday afternoon, in honor of the eighth birthday of her son Maurice. Games were enjoyed by the children outdoors, and refreshments were served from a prettily decorated table, centred with a birthday cake, with eight candles, and vases of roses on either side. The guests were: Doreen and Gloria John, Teresa Constable, Jackieann Quest, Beverley Michell, Margaret Bennett, Shirley June Michell, Joyce Bickford, Masters Maurice Michell, Ronald Bickford, Kenneth Quest, Wilmer and Vernon Michell, Gordon and Joe John, Lawrie Patterson, Mrs. J. J. Young (Victoria), Mrs. W. D. Michell, Mr. and Mrs. J. Kinsman, Mrs. Quest, Mrs. G. Bickford, Mrs. T. Michell, Mrs. R. Michell and Mrs. W. W. Michell.

* * *

A number of friends gathered at the home of Mr. and Mrs. A. Preston, 277 Superior Street, on Saturday, September 29, the occasion being their twenty-fifth wedding anniversary. The evening was spent in playing cards and old-time dances, which were much enjoyed. The winners of the cards were: First, Miss Bailey and Mr. Smith; second, Mrs. Smith and Mr. Impey; consolation, Miss Shotton and Mr. E. Cassidy. The guests included Mr. and Mrs. Smith, Mr. and Mrs. R. B. Fenwick, Mr. and Mrs. Impey, Mrs. Tatham, Miss Tatham, Mrs. Harris, Miss M. Bailey, Miss F. Wallace, Miss J. Fenwick, Miss P. Preston, Mr. Tommy Anderson, Mr C. Preston, Master D. Preston, Miss Shotten and Mr. E. Cassidy. Mr. and Mrs. Preston received many lovely gifts and good wishes from their many friends.

Mrs. Lennox Irving Will Be Hostess

Committees have been appointed and final plans made for the bridge and mah jong party to be held at the home of Mrs. Lennox-Irving, 515 Foul Bay Road, on Tuesday afternoon and evening, October 23, by the Margaret Rocke Robertson Chapter, I.O.D.E.

Mrs. L. A. Genge, the regent, is acting as general convener; Mrs. A. Woodcroft and Mrs. E. Mackenzie-Grieve are in charge of the bridge, for which reservations may be made at E 1770; Mrs. Crow Baker has charge of the mah jong. The tea arrangements are in the hands of Mrs. Gordon Smith, Mrs. W. Luney and Mrs. J. Phethean. Mrs. Hermann Robertson is arranging for the prizes, and Miss A. B. Cooke and Miss B. Wilson, the advertising.

Play will commence at 3 o'clock in the afternoon and 8.30 in the evening, and tea guests will be welcomed at 4 o'clock.

Miss Kathleen Burnett was hostess at an informal dance on Saturday evening at the home of her parents, Mr. and Mrs. D. W. Burnett, Richardson Street. About thirty guests were present.

* * *

Miss Eileen Osborne-Smith of Victoria is spending a week in Vancouver, the guest of Miss Patricia Lamprey.

* * *

Miss Elizabeth Muttleberry, who has been spending the summer months in England, is the guest of Mr. and Mrs. P. M. Bull in Winnipeg for a few days, en route for her home in this city.

* * *

Miss Moren of Halifax, who has been spending the summer in Victoria with her brother-in-law and sister, Colonel H. C. Carey and Mrs. Carey, Rockland Avenue, left this afternoon for the mainland on her return to her home in the east

* * *

Mrs. Cabeldu of Vancouver has returned to her home on the mainland after spending the week-end in Victoria with her son and daughter-in-law, Mr. and Mrs. Edward Cabeldu, Oak Bay.

* * *

Miss Lois Peacey entertained a few guests at the tea hour on Saturday at the Empress Hotel, including Mrs. W. George, Mrs. C. H. Hensley, Miss Nita Hensley, Miss Margaret Chrow, Mrs. G. Walker, Mrs. W. Smitheringale, Mrs. Robert Stewart, Miss Allison Chrow, Miss Eunice Allen, Miss Kathleen Johnston, Miss Peggy Patt and Miss Connie Chrow.

* * *

A number of friends paid an informal surprise visit Saturday evening to the home of Mr. and Mrs. Dallas Munro, Cordova Bay, who were recently married, the affair being in the nature of a house-warming. Games and dancing were enjoyed and a dainty buffet supper was served. Those present included Mr. and Mrs. Dallas Munro, Mr. and Mrs. George Preston, Mr. and Mrs. Ed. Rutledge, the Misses Verna and Mabel Jones, Kay Clark, Norman Shilbrook, Bessie Wood, Messrs. Victor Smith, Grant Hessler, George Gidney, Lloyd Cann and J. Morgan.

* * *

Among the many wedding gifts received by Mr. and Mrs. Adrien Born, who were married on Saturday at the Church of Our Lord, was a handsome Westminster chimes clock from the management and staff of the Empress Hotel, of which both the bride and groom were popular members. Mrs. Born was formerly Miss Jean Hardie, daughter of Mrs. Minto, Government Street, and the late Mr. James E. Hardie of York, England. On their return from their honeymoon in Los Angeles, Mr. and Mrs. Born will reside on Falmouth Road.

* * *

Mrs. Norman Collins (nee Pollard) was the guest of honor at a delightful tea party given on Saturday afternoon by Miss Phyllis Ellis. The rooms and tea table were prettily decorated with gladiolas and chrysanthemums. The guests included Mrs. W. J. Oliphant, Mrs. H. P. Howard, Mrs. Robert Cross, Miss Marion McMicking, Miss Freda Rippingale, Miss D. Oliphant, Miss Edna Sayer, Miss Margaret Pattinson, Miss Eleanor Caldwell, Miss Dagmar Bendrodt and Miss Barbara Ann Cross.

Mrs. P. Mitchell, accompanied by her son and by her two nieces, the Misses "Bobby" and Marie Stuart of Chicago, who have been spending the summer here as her guests, has returned to Victoria from Langford Lake and has taken up her residence at the home of Mrs. P. C. Nixon, St. Patrick Street. Miss "Billie" Barrett of San Diego, who has also been visiting her sister, Mrs. Mitchell, expects to return to her home in California this week.

* * *

Her many friends in Victoria will be interested to learn that Mrs. Harold R. Montgomery of Kenya Colony, with her young son, Gardner, arrived in Vancouver Saturday to spend some time with Mrs. Gardner Johnson. She was accompanied by her mother, Mrs. A. E. Phipps of Toronto, whome she has been visiting for the past six months. Mrs. Phipps is returning east in a few days. Mr. Montgomery is chief native commissioner of the Colonial Office at Nairobi.

* * *

Among the guests registered at the Dominion Hotel are: Mr. E. N. Yorston, Mr. C. McKenney, Vancouver; Mr. H. Lorne Hunt, Seattle; Mr. R. G. Twilley, Mr. Geo. E. McComb, Vancouver; Mr. E. A. Waller, Seattle; Miss M. Dowie, City; Mr. F. D. Cowan, Mr. and Mrs. W. Lybarger, Mr. and Mrs. Robt. McP. Stewart, Vancouver; Mr. E. A. Cautrell, City; Mr. and Mrs. R. D. Brimacombe, Penticton; Mr. Tom M. Martin, Vancouver; Dr. J. J. Gillis, Merritt; Mr. A. Parker, Parksville; Mr. and Mrs. N. R. McElroy, Ganges Harbor; Mr. W. A. Talbot, Duncan; Mr. W. H. Hamilton, Winnipeg; Capt. A. Sinclair, Vancouver.

Current Topics As Suggested Study

Group B of the Women's Association of First United Church met at the home of Mrs. S. J. Drake, Crescent Road, yesterday afternoon with the president, Mrs. J. B. Munro presiding.

Following the devotional exercises conducted by Mrs. McKeachie, those present were privileged to hear a most inspiring and practical address by Mrs. W. G. Wilson. Her remarks, not only sounded a note of encouragement, but in a most interesting way she told the members how each might do her part to further the work to which this group is dedicated. Mrs. Wilson suggested that each member might add to the interest of the meeting by leading, in turn, in a discussion on current events, she herself illustrating this by topics taken from the local newspapers, and suggesting that in this manner members would overcome the diffidence they might now feel in public speaking.

Following the meeting delicious refreshments were served by Mrs. Drake with Mrs. A. S. Christie presiding at the tea table.

Duncan

Duncan, Oct. 2.—Under the auspices of the Scattered Circle King's Daughters, Mrs. Leibert of New York, international president of the order, addressed a meeting in St. John's Hall, Duncan, on Friday evening. Mrs. Leibert spoke of the work of the order generally, and told of its size and magnitude in the United States, and stressed the religious side of the order, and the immense amount of work done.

Mrs. Leibert was welcomed by Mrs. W. E. Blythe, second vice-president of the Scattered Circle, and Miss M. E. Wilson, district president. Regret was expressed at the absence of Mrs. Welsh of Vancouver, president, who was unable to come owing to illness in the family.

On Friday evening Mrs. Leibert addressed a meeting at the home of Mrs. E. Stock, Duncan, where she spoke generally to the junior members and consecrated seven juniors, and two of the older members, and presented them with their badges.

Miss Winnie Campbell, leader of the Junior King's Daughters in Duncan, presented bouquets to Mrs. Leibert and to her daughter, and expressed the thanks of all to Mrs. Stock for her kindness in lending her home and helping the juniors at all times in their work and endeavors.

Hennepin explored the upper Mississippi River valley in 1680.

GORGE VALE HELD BRIDGE

Thirty Tables in Play at Golf Club's Successful Party

Thirty-one tables were in play at the very successful bridge and 500 party arranged by the women's committee of the Gorge Vale Golf Club and held in the K. of C. Hall yesterday evening. The hall and supper room were attractively arranged with baskets and bowls of Michaelmas daisies, pink dahlias, chrysanthemums and other autumn flowers.

Prizes were won as follows: Contract, Mrs. H. H. Allen and Mr. R. Love; auction, Mrs. J. D. Kissinger and Mr. D. W. Morry; five hundred, Mrs. Parker and Mr. Fulton. The arrangements were in the capable hands of Mrs. D. W. Morry, convener of the social committee; Mrs. A. T. Hunkin, Mrs. M. W. Oliver, Mrs. D. R. Hurdle and Mrs. H. P. Hodges. The proceeds of the affair will be devoted to the fund for the furnishing of the clubhouse.

THE PLAYERS

Among the players were Mr. and Mrs R. Love, Mr. and Mrs. A. T. Hunkin, Mrs. W. J. Goepel, Mrs. H. Nicholson, Mrs. Philipsen, Mrs Herbert Gann, Mrs. R. Dalziel, Miss M. M. Harper, Mrs. H. D. Reid, Miss A. C. Flitton, Mrs. C. H. Shandley, Miss Dora Dalby, Miss Muriel Banfield, Mr. H. Reid, Mrs. Aris, Mrs. Hodgson, Mrs. Walton, Miss Phyllis Smart, Miss Eileen Foster, Miss Agnes Miller, Mr. D. Maclennan, Mr. J. Almond, Miss J. Torrance, Miss Esther Smith, Miss M. Wharton, Miss B. Colbert, Miss Winona Cathcart, Miss V. Wiley, Miss Kitty Cave, Miss Dorothy Gossman, Mr. T. Cowden, Mr. J. M. Wedderburn, Mr. G. R. Naden, Mr. A. Terry, Mr. and Mrs. M. W. Barry, Mr. and Mrs. W. Marshall.

Mrs. J. M. Newcomb, Mrs T. D. Roberts, Mrs. R. Armstrong, Mrs I. Mowat, Miss G. Rendell, Mrs. H. F. Shade, Mrs. V. Banister, Miss Eunice Allen, Mrs. M. Stewart, Miss J. Elliott, Miss H. Elliott, Miss I. Jackson (Vancouver), Miss E. Warburton, Miss M. Seymour, Miss E. R. Walker, Miss Beatrice Griffin, Mr. E. J. Viggers, Miss A. J. K. Caddens, Mr. H. Swetnam, Mrs. James A. Bland, Miss M. A. Wigley, Miss I. Conacher, Miss J. M. Shaw, Mrs. H. I. Mallek, Mrs. A. W. Campbell, Mrs. H. A. Nuttall, Miss Branch, Miss Lena Harris, Miss Grace Henry, Miss Alice Cox, Miss Margaret Sanson, Mrs Baxter, Mrs. Bradford, Mrs. Currie, Mrs. McCallum.

Mr and Mrs. J. L. Thompson, Mr. and Mrs. J. D. Kissinger, Mr. and Mrs. V. M. Gallon, Mr. and Mrs. T. Roberts, Mrs. B. Yool, Mr. and Mrs. C. S. Foot, Mr. H. Flett, Mr. and Mrs. W. Lamerton, Mr. and Mrs. D. W. Morry, Miss Janet Hay, Miss Jean Scott, Mr. R. Lamb, Mr. S. Swetnam, Mrs. Goepel, Mr. and Mrs. Bardemski, Miss A. Ferne-Wood, Miss Gertrude Ramsbottom, Mr. and Mrs. J. G. Smart, Mr. E. Hatch, Mr. D. Fyvie, Mr. and Mrs. H. H. Allen, Dr. and Mrs. D. Berman, Miss H. Withers and party, Mr. and Mrs. Hunkin, Mr. and Mrs. R. Love, Mrs. J. W. Harper, Mrs. L. McKay Mrs. D. Fulton, Mrs. E. Deane-Freeman, Mr. and Mrs A. J. Maynard, Mrs T. Cowden and Mrs. F. G. Maynard.

Weddings

YOUNG—MAHLE

Ladysmith, Oct. 2.—A very pretty weddin took place at the home of the bride Thursday evening when Leona Kathleen, eldest daughter of Mr. and Mrs. A. Mahle, was united in marriage to Thomas Alexander Young, son of Mr. and Mrs. A. Young. The ceremony was performed by Rev. B. Eyton Spurling and took place in the drawing-room under a bower of beautiful autumn flowers. Given in marriage by her father the bride looked very pretty in a gown of fawn silk crepe, which was trimmed with harmonizing colors. Her hat and accessories were also in harmonizing tone. She wore a corsage bouquet of roses; carnations and heather. Her traveling costume was also of fawn with a charming laupin swagger coat trimmed with amber boucles. Miss Polly Kulal attended the bride attired in a gown of navy blue silk crepe with hat and accessories to match. Her corsage was of pink roses. The groom was supported by R. Strang and the wedding march was played by Miss Florence Delcourt. Following the ceremony a reception was held, the table being prettily decorated and centred with the bride's three-tier wedding cake. The young couple was assisted in receiving the guests by Mrs. Mahle, mother of the bride, attired in a gown of black crepe, and Mrs. Young, mother of the groom, in a gown of brown. Both wore corsage bouquets of carnations. After spending a honeymoon in Victoria and Vancouver, Mr. and Mrs. Young have taken up their residence in the E. and N. subdivision. They were the recipients of many lovely and useful gifts.

MASONIC BALL AT SAANICHTON

One of the popular social events of the season will be the fourteenth annual ball of the officers and members of Mt. Newton Masonic Lodge, to be held at Saanichton, Friday, October 26.

The large ballroom of the Agricultural Hall will be effectively decorated and a popular orchestra has been engaged for the occasion. Many old favorite melodies will be played as well as the latest dance hits.

The supper will be in the capable hands of the ladies of Ruth Chapter, Order of the Eastern Star, who have been such popular caterers in the past.

The ball committee under the direction of Geo. Maynard and Wm. Ibbetson are working hard to make this the outstanding affair of the season. Tickets are obtainable from members of the Masonic Order.

HATS!
DASHING NEW MODELS
$1.95 to $5.75
Tervo's Ladies' Apparel Shop
723 YATES STREET — GARDEN 5134

"ALL MEN ARE BORN EQUAL"
. . Not equal in wealth but equal in their opportunities for wealth. Just as truly, all men are born equal in vision—not with the same power of vision from birth, but with equal opportunities of making it perfect. Optical science is available to everyone to bring his eyesight up to the level of perfect seeing—and keep it there. Make an appointment for a consultation with us TO-DAY.
GLASSES by ROSE
A Mark of Distinction
JOSEPH ROSE
Registered Graduate Optometrist
1013 Government St. — Phone E 6014
A BUDGET PLAN AT YOUR SERVICE

WELCOME HEAD OF BIG ORDER

King's Daughters Greet Mrs. M. W. Leibert, International President

Membership Now Is 70,000, All Engaged in Humanitarian Work

Started by three women in New York forty-eight years ago, the King's Daughters has now spread to 300 circles with a membership of over 70,000 members throughout the world, Mrs. Morris W. Leibert, the international president, told local members of the order at a reception held in her honor Saturday afternoon. The affair was held at the King's Daughters' headquarters and Mrs. Leibert was accompanied by her daughter, Mrs. W. R. Noe of New Jersey, who is traveling with her.

In her able address upon the progress made by the order, Mrs. Leibert recalled that one church in Pennsylvania with a congregation of 2,000 has thirty-three circles. There are circles in China, Japan, Hawaiian Islands, Australia and numerous other places all over the world. She told how the society came by its name and the history surrounding the badge and motto "In His Name," which has inspired its work of compassion and sympathy among those who are sick and in need.

SCHOLARSHIPS AND HOMES

Among the larger enterprises undertaken by the order is the Mountain Whites Scholarship, which enables the mountain lad and lass to attend Tuscalum College at Greenville, Tenn. Another splendid thing is the Order Scholarship, which is perpetual, and enables girls, who have failed in certain subjects to continue their courses at normal school or college. Those who could not afford to be tutored were sent to the college at Chicago, where they take a six or eight-week course in their special subjects, and are permitted to attend the lectures and enjoy advantages in literature and art. Last year sixteen girls took the course, and this year Canada has the option of sending its girls.

There are 130 homes and institutes unitedly supported by the King's Daughters, and it is the aim of the circles to be able to provide a home for aged couples, thus enabling them to spend their declining days together, instead of being separated when poverty comes along.

NO SALARIES

The work of the order was largely possible because in all its ranks there were no salaried officials, with the exception of the executive secretary, Mrs. Leibert noted.

The King's Daughters is the only society which brings in all denominations working peacefully and successfully together. This has been attempted many times by the churches, but to no avail, and so the circles carry on quietly doing their kindly acts and supporting worthy causes.

Mrs. James Stewart, in the absence of Mrs. L. H. Hardie, the president, who is ill, introduced Mrs. Leibert. Tea was served at tables lovely with early autumn flowers. Masses of mauve Michaelmas daisies were arranged throughout the rooms.

DANCE AT LAKE HILL ENJOYED

The usual jolly crowd, around 175 in number, enjoyed the old-time melodies and dances on Saturday evening at the Lake Hill Community Centre, and Irvine's Orchestra was generous as always with encores. Prize winners were Mesdames Belle Oakley, M. Anderton and J. N. Moore, and Messrs. T. Wilson, E. Groutage and H. R. McDonald, who each secured a free admission to next Saturday's dance.

All indications point to record crowds next week, when the centre is celebrating its twelfth birthday with a modern popular dance frolic on Wednesday, and a special old-time dance jollification on Saturday. Special decorations and attractions have been arranged, and a real carnival spirit will prevail.

Those dancing last Saturday included: Mesdames M. Anderton, L. Cockerell, A. J. Hansem, Herriott, G. W. Holt, S. E. Hume, Irvine, L. Jarvis, G. Keatley, J. Martin, A. McCorquodale, H. McDonald, K. Mills, J. Moore, D. Muir, H. Nuttins, Belle Oakley, E. Prentice, W. Rice, E. Rice, A. Scott, S. Slater, J. L. Slater, J. Sneath and A. Wallace; Misses E. Amyes, E. Anderton, D. Blackstock, N. Boyd, B. Campbell, N. Crowther, E. Cruickshanks, Mary Edwards, I. Erskine, Hazel Feuerty, Ina Foubister, Ruth Granberg, Elsie Granberg, Peggy Green, Alice Gwilt, Helen Gwilt, B. Henry, B. Hicks, Donna Holdcroft, R. Johnson, J. Milkley, A. Nallan, H. Nathan, K. Oakley, Phyllis Peddle, L. Pettman, G. Pillar, Eileen Pye, Mae Phillips, W. Polson, Kitty Simmonds, Eileen Simpson, K. Sparrowhawk, Mary Sparrowhawk, Janet Syne, D. Thomas, B. Wakeman, D. Waring, A. Waring, G. West, N. Whitelaw and J. H. Wilde.

Messrs. R. Banning, Fred Boulton, C. G. Brown, D. Campbell, L. Cockerell, Joe Comer, W. Cox, A. Crawford, K. Dodsworth, Laurence Dougan, Don Galey, Bill Glover, E. Groutage, C. Gray, R. Griffiths, A. Griffiths, Bill Haines, A. Holmes, E. Holt, G. Holt, H. Jakeman, L. Jarvis, G. E. Keatley, L. Kellow, Bob Kellow, Cliff Kirkham, W. G. Knotts, Charles Lowe, A. R. Lowe, J. Martin, D. McSween, J. McSween, H. Mathews, H. McDonald, Scottie McKenzie, James McMillan, A. McMillan, Cliff Moore, D. Muir, A. J. Mycock, H. Nuttings, I. Clifford, Al. Oakley, T. Parker, C. Pears, H. Peterson, E. H. Prentice, E. H. Prentice Jr., G. Richards, Percy Ridgley, D. Rogers, A. M. Scott, F. Simmons, A. Simmons, D. Simmons, W. C. Simpson, S. Slater, J. L. Slater, J. Sneath, K. Thever, A. Townsend, L. Wakeman, H. Walkemeyer, H. Watts, S. West, T. Wilson, W. Wright and many others.

Friendly Help Is Grateful For Gifts

The Friendly Help Welfare Association wish to acknowledge with grateful thanks the following donations received: Miss A. Angus, Mrs. Barber, Mrs. Batey, Mrs. R. L. Billings, M. Rupert Brown, D. Bullen, Canada Trust Co., Mrs. Chapman, Mrs. Cantrell, Mrs. Carter, Mrs. A. E. Christie, Mrs. T. Custance, Mrs. Downs, Mrs. Drum, Mrs. Dunn, Mrs. Englehart, Mr. Charles Middleton Evans, Mrs. Nelson Foster, Mrs. Fraser, Mrs. French, Friend, Mrs. V. M. Gallon, Miss Galt, Mrs. Glossop, Mrs. Goodland, Mrs. Gray, Mrs. Henry Heisterman, Mrs. G. P. W. Jennings, Mrs. Kay, Mr. Lanigan, Mrs. Longfield, Mrs. Lytton, Mrs. Henry MacKenzie, Mrs. Alexis Martin, Mrs. Meredith, Mrs. W. E. M. Mitchell, Mrs. Oliver, Mrs. Newton, Mrs. Pane, Mrs. Pearce, Mrs. Pepler, Mr. Richardson, St. Margaret's School, Mr. Salsbury, Mr. Scott, David Spencer Ltd., Mrs. Sutcliffe, Mrs. Sturgess, Mrs. Storey, Mrs. Vaughan, Mrs. C. E. Whitaker, Mr. Geo. Willis, Mrs. Wilson, Mrs. Winemaster.

St. Mark's Bridge.—A bridge and 500 party will be held in St. Mark's Parish Hall this evening at 8 o'clock. Refreshments will be served. Friends are cordially invited.

Recommended For Distemper
R.M.D. 1, Victoria, B.C.
Dear Sirs:—Recently my three-year-old Cocker Spaniel had a most severe attack of distemper and your NuLife Mixture was recommended to me and I want to say now that it is everything that you claim, because it not only completely cured her of distemper, but has seemed to have made a new dog out of her altogether.
W. L. GOODE
In Liquid and Capsule form. $1.00
MacFarlane's, Pet Shop, Hudson's, Hillside; Spencer's Drug Dept.; Suddaby's, Duncan, B.C.
DOGS BARK FOR IT — Nu LIFE

Mentholatum
The Healing Cream. Keep a Jar in the Club House for SPRAINS, BRUISES, TIRED FEET
MADE IN CANADA

McDONALD'S
300 Moss St. — 749 Yates St.
"WE SELL FOR LESS"
WEDNESDAY CASH AND CARRY SPECIALS
Butter, fresh creamery, 3 lbs. 55c
(Sold only with other goods)
Old City Maple Syrup pint 19c
E. B. Apricots, 2s tin 15c
Cheese, mild lb. 15c
Peanut Butter (own container), 3 lbs. 25c

Social And Club Interests

CUTICURA SOAP

Is your skin pimply, rashy or easily irritated?

Then start using **Cuticura Soap** now. Containing medicated, emollient and healing properties, it soothes and comforts tender, sensitive skins and does much to keep them clear, healthy and in a vigorous condition.

for sensitive skins

Cuticura Soap, Ointment and Talcum Powder are sold at all druggists.

Made in Canada

SISTER MARY'S KITCHEN

By MARY E. DAGUE

DOING NEW THINGS WITH VEGETABLES

Why is it, I wonder, that vegetable dishes, except for a few romantic exceptions, always sound and often taste so deadly dull? Perhaps it is because of the casual and uninspired cooking they too frequently get, so that in the end they are unmistakably in the uninteresting category of things that are "good for us."

Yet when I go to market these crisp autumn days and see the colorful line-up—rich red tomatoes, creamy cauliflower, jade cabbage, orange carrots and emerald broccoli—I feel that I ought to be able not only to write, but to cook, vegetable poems.

Of course, if you are bent on sticking to one way of doing each vegetable, if for instance, tomatoes stewed represent the ultimate in imagination to you, then obviously there are no cooking poems in your soul.

Speaking of tomatoes, there is a grand array of things that can be done to them. Stuff them, bake them, use them in chowders, scallop them with bread crumbs, combine them with meat, macaroni or rice! Try, for instance, tomato and macaroni Neapolitan as a luncheon dish. Or use spaghetti if you prefer. But don't break the sticks. Put the ends in the boiling water and as they become soft they will curl up and the whole lengths can be put under water.

TOMATO AND MACARONI NEAPOLITAN

Two cups cooked macaroni, 1 cup milk, 1 tablespoon flour, 2 tablespoons butter, ½ cup grated cheese, 2 or 3 large tomatoes, dried bread crumbs or crisp ready-to-serve cereal, salt, pepper.

Melt butter, stir in flour and slowly add milk, stirring constantly. Bring to the boiling point and stir in cheese. Remove from heat and add macaroni. Mix thoroughly and spread in a shallow baking dish. Peel tomatoes and cut in halves. Lay these over the top, cut side up, pressing into the macaroni mixture. Sprinkle tomatoes with salt and pepper and dredge with bread crumbs or the crisp cereal. Dot with bits of butter, sprinkle with more grated cheese and bake in a moderate oven until the tomatoes are soft but not broken and the cheese is melted and a rich brown. Serve from baking dish.

OYSTERS IN CELERY SAUCE

Two cups diced celery, 1 cup white sauce, 8 large oysters, 8 thin slices bacon, few drops onion juice, juice half lemon.

Add onion juice to lemon juice and dip each oyster in it. Wrap each oyster in slice of bacon, fastening the bacon with small skewers or wooden toothpicks. Put into a cold iron frying pan and cook slowly until bacon is crisp, turning often and pouring off the fat as it cooks out. Place in a border around celery in cream sauce on a large deep platter.

To prepare celery, cook celery in boiling salted water until tender, letting the water cook away as much as possible. Drain and combine with white sauce.

To-morrow's Menu

Breakfast—Grapes, cereal, cream, broiled pan fish, spider, corn bread, milk, coffee.

Luncheon—Tomato and macaroni Neapolitan, graham rolls, salad of Chinese cabbage and red and green sweet peppers, peach cottage pudding, milk, tea.

Dinner—Sauerkraut juice cocktail, baked corn, oysters in celery sauce, jellied fruit salad with cheese cups, plum duff, milk, coffee.

POLICE BAN ON SHORT SLEEVES

Nanchang Authorities Daub Paint on Offenders' Arms

Canadian Press

Shanghai, China, Oct. 2.—The authorities of the city of Nanchang, where Chiang Kai-Shek maintains his headquarters, have adopted a novel way of enforcing the ruling that women must wear long sleeves when appearing in public.

The first "skirmish" with the authorities resulted in a victory for the ladies. Those appearing in public in short sleeves preferred to pay fines rather than change their dresses.

The police, however, caused a number of paper sleeves to be made in various colors and designs and women arrested in short sleeves were given a pair of these paper ones the same color and design as their dresses. They were supposed to pin the paper sleeves to their dresses.

This new idea seemed to catch the fancy of the women of Nanchang, for the police soon found that the habit of presenting anyone and everyone in short sleeves with a paper pair was a costly precedure.

The next move was drastic. A large quantity of paint was purchased, and issued in various shades and colors to every policeman on duty. Whenever a policeman saw a woman wearing short sleeves he was authorized to paint her arms. In every case, though, consideration was shown, as the paint applied to the arms was as near the shade of the dress as possible.

Reports from Nanchang state that police are having hardly any trouble now in enforcing the order prohibiting short sleeves.

Send Your Fur-trimmed Coats to

New Method CLEANERS & DYERS

VANDERBILTS-LAUNCH CASE

Sensational Testimony in Legal Battle Over Child Heiress

Associated Press

New York, Oct. 2.—Sensational testimony that Mrs. Gloria Morgan Vanderbilt had been intimate with "Prince Hohenlohe" following the death of her husband in 1925, marked the legal tug-of-war begun yesterday in Supreme Court by the patrician Vanderbilt clan for the custody of Gloria Laura Morgan Vanderbilt, child heiress to $4,000,000.

The accusation, coupled with testimony about the life of wealthy Americans in Paris, startled the crowded court room where Mrs. Vanderbilt is waging a legal battle for custody of her daughter, whose father was the late Reginald C. Vanderbilt.

Miss Emma Sullivan Keislich, the child's nurse, told of night-long cocktail parties, racy literature and the part the European nobleman played in the life of Mrs. Vanderbilt after the death of her husband, while she lived in France.

"Who were Mrs. Vanderbilt's friends?" asked counsel for Mrs. Harry Payne Whitney, paternal aunt of Gloria, who now is caring for her.

"Well, there were Constance Bennett, the movie actress, and her South American man friend. Prince Hohenlohe was there all the time. Then there was a man from a hotel in Monte Carlo."

"Prince Hohenlohe" was not further identified.

Further testimony concerning Mrs. Vanderbilt's alleged intimacies with the nobleman was given by Miss Keislich, who has been ten-year-old Gloria's nurse since the young heiress was three weeks old.

"We went to Biarritz and he lived in the same house. He had a room on the same floor as hers — across the hall. He was there all summer in the house at Biarritz."

Miss Keislich said she had found in Mrs. Vanderbilt's home books containing pictures of nude men and women.

Once, she testified, she entered a room in which the two were sitting and the prince was holding such a book. She believed he had been reading it to his companion, said Miss Keislich.

Dr. Stewart Elected Medical President

Dr. John A. Stewart was elected president of the Victoria Medical Society at its annual dinner yesterday evening at the Union Club, under Dr. J. Norman Taylor, retiring president.

Other officers elected were: Dr. Stuart G. Kenning, vice-president; Dr. C. A. Watson, honorary secretary-treasurer; Dr. P. A. C. Cousland, Dr. A. B. Nash and Dr. W. E. M. Mitchell, members of library committee; Dr. Gordon C. Kenning, representative to the British Columbia Medical Association.

Dr. J. W. Lennox moved the vote of thanks to the retiring executive. This was responded to by Dr. Taylor on behalf of himself and Dr. G. F. Aylward, retiring secretary-treasurer.

BRITISH GOLFERS WHO PLAYED IN EAST

Miss Pamela Barton, runner-up for the British championship 1934, and Miss Diana Plumpton, runner-up in 1933 for the British Championships, who have been playing in the Canadian golf championships at the Toronto Golf Club and in Washington to compete with the U.S. team for the Curtis Trophy.

Record Museum Of Interest

K. C. Symons Tells Overseas League of Notable Records in London

A word picture of a visit to the Museum of the Public Record Office, London, was entertainingly presented by Kyrle C. Symons at a tea meeting of the Overseas League in Spencer's dining-room, yesterday afternoon.

During his talk Mr. Symons presented a number of interesting exhibits dealing with historical records of the office. Among these was a facsimile reproduction of the "Scrap of Paper," the famous treaty which was violated by Germany and drew Great Britain into the war. The copy was three-fifths of the actual size.

Another document of interest was the petition from representatives of the New England colonies for restoration of harmony between them and the motherland prior to the War of Independence. It was known as the Olive Branch petition and forwarded to King George III, who was described as an "obstinate mule" for his failure to grant it.

HISTORY OF OFFICE

Mr. Symons described the history of the record office, located in the heart of London, yet known to few people. For any one interested, it presented a wide field for study, he said.

Other documents which Mr. Symons saw among the records were The Domesday Book of William the Conqueror, and the Little Domesday Book, a writ of King William II, confirming a land exchange; a draft letter from Queen Elizabeth to Henry III of France answering the French ambassador's appeal to save Mary, Queen of Scots, and an amusing communication from Amurath III, Sultan of Turkey, to Queen Elizabeth.

Written by Rear-Admiral Horatio Nelson, was a letter to the admiralty, requesting permission to go ashore from his ship to recover from wounds sustained in battle. This was written after the loss of the famous admiral's right arm, in an unsteady scrawl. Another letter describing a battle with the Spanish fleet at Cadiz, was written with a firm signature before Nelson lost his arm.

The history of Henry VIII and some of his marriages and divorces were dealt with in other documents reviewed by the speaker.

President Charles Hartley thanked Mr. Symons on behalf of the league.

Salvation Army Leader Appointed

John McMillan of Eastern U.S. Becomes Commissioner in Canada

Canadian Press

Toronto, Oct. 2. — Commissioner John McMillan, New York, will succeed Commissioner James Hay as head of the Salvation Army in Canada, Commissioner Hay will leave his post, which he held for five years, in November, and will make a visit to the Old Country.

Commissioner McMillan at present is the territorial commander of the Army in the eastern United States. He will take over his duties as commander of the Army work in Canada, Newfoundland, Alaska and Bermuda some time in November.

New York, Oct. 2.—John McMillan, Salvation Army commander in the eastern United States, whose appointment as commander in Canada, Newfoundland, Alaska and Bermuda, is reported from Toronto, grew up in the service of the Army

When he was born in Glasgow, Scotland, sixty-one years ago, his father was an officer in the Salvation Army, and almost since he was old enough to read and write, he has taken an interest in the work of the world organization.

Mr. McMillan was stationed in Toronto with the Army when he was only sixteen years old, even then as an officer, and eventually he earned appointment as private secretary to the Dominion commander at that time, Herbert Booth, a son of Gen. Booth, who founded the Army.

Still as a youth, he went to Australia when Herbert Booth was appointed commander in that part of the British Empire. He remained there for twenty years and married before again going to Canada as second in command in the Dominion.

Chapter to Hold Dollar Bazaar

Tentative plans for a dollar bazaar, to be held on December 1, were made at yesterday's meeting of the Florence Nightingale Chapter I.O.D.E., held yesterday afternoon in the headquarters with Mrs. Kyrle Symons, the regent, presiding. To Municipal Chapter for the Christmas hampers the sum of $25 was voted and also $10 to the soldiers' graves. The sum of $1 was made towards the I.O.D.E. Musical Festival Cup. Two layettes, toys and books were given to the V.O.N. The sum of $5 was voted to the work in India fund.

Mrs. L. A. Lucas, standard bearer, was appointed as delegate to the semi-annual meeting to be held at Chilliwack. Two sewing meetings will be held this month. The first will be at the home of Mrs. Symons, Victoria Avenue, on Tuesday, October 9, and the second at the home of Mrs. G. Mellor, Oxford Street, on Friday, October 19. Tea was served twice in the sunroom of the Royal Jubilee Hospital last month. The sunroom convener for October is Mrs. W. Finmore.

Sixty I.O.D.E. calendars were ordered for next year.

PENDER ISLAND

Pender Island, Oct. 2.—The funeral of Herbert T. Adams, whose death occurred on Thursday evening after some weeks' illness, was held on Saturday afternoon. A short service, conducted by Rev. W. A. Alexander, was held at the residence, followed by interment in the local cemetry. The pallbearers were R. C. Colston, S. B. Colston, H. Hamilton, E. Pollard, J. Liberto and E. Eastman.

The late Mr. Adams, who was a native of New Brunswick, had been a resident of the island for thirty-five years, and was in his seventy-fourth year. He is survived by his widow, one son, Arthur, by a former marriage, and a daughter in New Brunswick; three sons, Roy, Stephen and Jack, all at home; and two daughters, Gertrude of Victoria and Lily, at present at Ladner.

Mrs. L. W. Auchterlonie of Hope Bay has been spending the past week with relatives in Victoria.

Mrs. Harold Auchterlonie of Vancouver spent the week as guest of her sister-in-law, Mrs. F. Auchterlonie, and other relatives.

Miss Gertrude Adams of Victoria, Miss Lily Adams of Ladner and Arthur Adams of Vancouver are home this week, having been called by the death of their father.

Mr. and Mrs. Jas. Simpson of Otter Bay had as their guest last week their granddaughter-in-law and infant great granddaughter, Mrs. George MacRae and baby daughter of Vancouver.

Callum MacDonald has returned to his home in Vancouver after spending a month with his grandmother, Mrs. J. MacDonald.

Arthur Tolputt is visiting his brother, J. K. Tolputt, Hope Bay, after some months' absence.

Major and Mrs. E. W. Grigg of Port Washington, are leaving this week for a three-months' trip to the Old Country.

Magistrate H. G. Scott of the City of Calgary, Alta., who has recently purchased a homesite here, has left for Vancouver, en route to Calgary, after spending ten days on the island with Mrs. Scott, who will remain some weeks longer.

RECLUSE'S WILL CASE SETTLED

Relatives Compromise After Fight Over Eccentric Spinster's $462,500

Los Angeles, Oct. 2.—The bitter, long-drawn out fight over the $462,500 estate of the late Margaret A. Keith, eccentric spinster recluse of Beverly Hills, was settled yesterday by a compromise approved by Superior Judge Robert W. Kenny.

Under the settlement, Albert C. Allen Jr., young Oregon rancher, Miss Keith's nephew, will receive property valued at $220,600. His sister, Mary Allen Towle, gets $46,000. David Keith Jr. of Salt Lake City, and Etta Keith Eskridge of Los Angeles, brother and sister of Miss Keith, will divide equally between them property valued at $145,000.

Allen's four-year-old son, Albert C. Allen III, will have a trust fund of $50,000 set up for him to protect his interest in the estate.

Under terms of Miss Keith's last will, the young rancher was to have received nearly all the estate, but the other relatives attacked the will in a suit contending the middle-aged daughter of the late David Keith Sr., Utah mining magnate, was of unsound mind. After three months' trial, during which witnesses testified as to strange acts, writings and conversations of Miss Keith, the jury disagreed.

TO SING FILM NUMBERS HERE

Bernice Claire, Star of "Desert Song," to Give Recital at Empress

The coming appearance of Bernice Claire, light opera and screen star, is arousing widespread interest. Miss Claire is the young California soprano who a few years ago, following her success in the leading role of "The Desert Song," created a furore as the singing star of several screen successes.

Critics have agreed that she possesses the vivacity and charm of Fritzi Scheff, the original "Mlle. Modiste," in whose screen adaptation, rechristened "Kiss Me Again," Miss Claire won outstanding success.

Esther Lundell, New York pianist, is the assisting artist on the present tour. Miss Lundell filled the same position with Marion Talley last spring in a tour of the south, during which the critics commented on her "sure and brilliant touch" and hailed her as "a pianist of distinction."

The Bernice Claire concert will be given at the Empress Hotel Monday, October 15.

The second artist in this series is Kayla Mitzel. Not since Maude Powell and Kathleen Parlow has the Anglo-Saxon race produced a violinist comparable to Kayla Mitzel, the young Canadian who appears here in concert, November 12, at the Empress.

No less an authority than the famous Carl Flesch last year proclaimed over his own signature—"Kayla Mitzel is the best woman violinist of these days. And she can compare with the best players of the stronger sex."

Manager Frederic Shipman, who is presenting Kayla Mitzel to American and Canadian audiences this season, says "Not since I introduced the Australian prima donna, Nellie Melba, to Canada, in 1911, have I had the thrill I am getting in bringing this Canadian artist to her native country after her sensational success in Europe. Miss Mitzel has taken her place beside Edward Johnson as one of the two outstanding Canadian artists of the day."

YOU CAN FEEL IT DOING YOU GOOD AS YOU DRINK IT

BOVRIL

STIMULATES AND SATISFIES

Your Baby and Mine

By MYRTLE MEYER ELDRED

PROPER DIET AND MASSAGE MAY OVERCOME CONSTIPATION

Constipation may be a condition worthy of attention when baby's general condition shows a need for improvement. It may be more sensible to ignore it when intervention merely builds up a bad habit of depending upon the artificial stimulus.

Mrs. C. A. D. thinks something should be done for the chronic constipation of her four and one-half months' old child. The baby is breast fed, weighs sixteen and one-half pounds and is gaining at the rate of eight to thirteen ounces weekly. The mother writes, "I have plenty of milk for her, she is a good baby, hardly ever crying except from 5.30 to 7.30 o'clock, which I consider due to her constipation.

SHORT NURSING PERIODS

"I have given her prune, orange and tomato juice. I have waited forty-eight hours before using a suppository. I nurse her only a few moments in daytime but she nurses longer at night, but never over twenty minutes.

"How shall vegetables and cereal be cooked, and is she ready for them? I tried her on a spoonful of wheat and it did not upset her. She has cod liver oil and occasionally a sun-bath."

FEED VEGETABLES AND CEREAL

With such consistent and enormous gains in weight you can rule out undernourishment as a cause of the constipation. It is possible that when you add cereal now, and vegetables later, to the diet these will stimulate a daily movement. You may have my leaflet, "How to Prepare Ordinary Foods," as well as one on "Reasons for Constipation" by asking for them by name from Myrtle Meyer Eldred in care of the "Your Baby and Mine" department of this newspaper. Please enclose a self-addressed, stamped envelope with your request.

Continue the orange or tomato juice, offering them one hour before a feeding, both morning and night. Give lots of water to drink between meals. Your present dosage of super D oil is insufficient so have your doctor correct this.

MASSAGE MAY HELP

A gentle massage of the abdomen for five or ten minutes before the bath would be desirable. Afterwards feed the baby, and then put her on a small chamber, supporting her back with your chest. Or, let her lie on the bed and press the chamber tightly against the buttocks. The massage, the food and the encouraging position might be successful.

It is not harmful to wait thirty-six or forty-eight hours for a natural movement. There is no basis for your conclusion that the baby is any more uncomfortable from 5.30 to 7.30 than at any other hour of the day. This is regularly a baby's fretful, cross period. An air bath and another massage—do this with oil on the fingers and very lightly—would be helpful.

To-morrow: "Underfed Baby Needs More Food—Not More Feedings."

UNCLE WIGGILY'S SPARE TIRE

By HOWARD R. GARIS

Uncle Wiggily had not gone for a ride in his automobile since he came back from the seashore, so one day he got out his car, dusted off the seats, looked to make sure the bologna sausage tires were good and fat and hopped into the bungalow.

"Some pepper, if you please," he said to Nurse Jane. "Red and black pepper, if you please."

"What in the world do you want of pepper?" she asked.

"To sprinkle on the bologna sausage tires of my auto as I ride along. Miss Fuzzy Wuzzy," the rabbit answered. "When I want to go fast I sprinkle black pepper on the tires. But when I want to go faster I sprinkle red pepper."

The muskrat lady housekeeper laughed and gave the rabbit gentleman the two kinds of pepper in little boxes. Uncle Wiggily hopped into his auto, sprinkled a little black pepper on the two front tires and sode over to see Mr. Twistytail, the fat pig gentleman.

"Don't you want to come for a ride?" invited the rabbit.

"I surely do!" grunted Mr. Twistytail. "Where are you going?"

"Oh, no place special," said Uncle Wiggily. "We'll just ride around and maybe I'll have an adventure."

OFF FOR A SPIN

"Fine and dandy!" squealed the pig. "I'll be right with you. Just wait until I put on a red necktie."

"Why the red tie?" asked Mr. Longears.

"Oh, just to show everybody that I am happy and gay!" grunted Mr. Twistytail. And if you ever saw a fat pig gentleman wearing a red necktie I'm sure you would say he was happy and gay.

"It does look sporty on you," said Uncle Wiggily when the pig came out with his red tie.

Then the two friends climbed into the rabbit gentleman's auto and went riding along over the fields and through the woods. For a time they rode fast with black pepper on the tires. Then, all of a sudden, Uncle Wiggily leaned over and sprinkled red pepper on the bologna sausages.

"Wheeeeeee! Whizzzzz!"

The auto ran along so fast as never was and Mr. Twistytail's red neetie almost blew off.

"Not so fast, Wiggy! Not so fast!" he grunted.

"We'll soon slow down as the pepper drops off," said the rabbit and that's how it happened. Soon they reached a shady woods near a little brook and there they stopped to eat some lollypops. As they were cleaning off the sticks they heard the sound of laughter.

SOLVES DIFFICULTY

Looking through the bushes, Uncle Wiggily and the pig saw some of the animal children in swimming though the day was rather cool. One little pig boy was swimming with a large rubber ring around his stomach. The rubber ring was blown up with air for the little pig didn't yet know how to swim very well.

After watching the children splashing in the water, Uncle Wiggily and Mr. Twistytail went back to the auto to ride some more.

"Oh, but look here!" cried Mr. Longears all of a sudden. "Someone, I guess a Bad Chap, has eaten one of my fat bologna sausage tires. It must have been a Bad Chap. And I haven't a spare! What shall we do?"

"Leave it to me!" grunted Mr. Twistytail. He waddled back to where the animal children were in swimming. The pig gave the little pig who couldn't swim 10 cents for the rubber ring and brought it to Uncle Wiggily who jumped for joy and said:

"The very thing! It will be a spare tire in place of the bologna sausage one the Bad Chap ate. Hurray!" So everything was all right, and if you will please not let the letter jump out of the envelope and go to the post office alone, I'll tell you next about Uncle Wiggily and Bunty's picture.

(Copyright, 1934, by H. R. Garis)

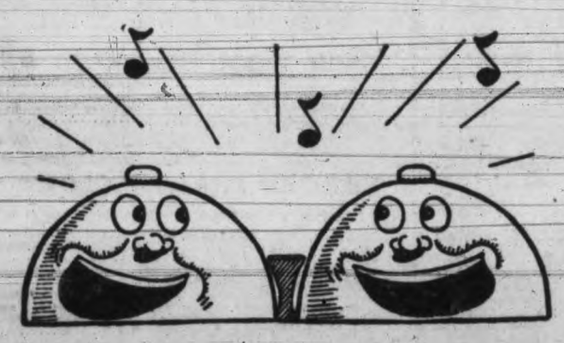

"It's Grand to Hear the Telephone Ring Again"

"You may talk about your singers and your symphonies," said Mrs. Medley, "but the sweetest music to me right now is the ringing of the telephone.

"You see, John is away much of the time and the children are at school all day. So I spent many lonely days when we were without a telephone. Thank goodness we have one now. It certainly banishes that feeling of isolation, and it's comforting to know that it's handy in case of an emergency such as sudden illness.

"Oh, it's grand to hear the telephone ring again!"

BRITISH COLUMBIA TELEPHONE COMPANY

What's the sensible thing to do about "B.O."? (body odour)

TAKE CHANCES? Trust to luck you won't offend? NO! "B.O." (*body odour*) is too serious to trifle with. It's too easy to be guilty and not know it—any time of the year. Play safe always—bathe regularly with Lifebuoy. It's *different* from ordinary toilet soaps in every way—colour, scent, quality of lather. Its fresh, clean, quickly-vanishing scent tells you Lifebuoy gives *extra* protection. Its rich, searching lather purifies and *deodorizes* pores—stops "B.O." Removes germs from hands—helps guard health.

Complexions clear up

Lifebuoy has helped thousands win new complexion beauty—and *keep* it! Its gentle, creamy lather washes away pore-clogging impurities—makes dull, cloudy skins radiant with new health.

A PRODUCT OF LEVER BROTHERS LIMITED, TORONTO

ORANGE PEKOE BLEND
"SALADA"
TEA
"Fresh from the Gardens"

Married Flirts

by MABEL McELLIOTT

© 1933 NEA Service, Inc.

"What are you thinking about, darling?" She lifted her dark eyes to his.

"Some time I'll tell you."

His free hand gripped hers; his young mouth was grim. "You don't know what it means to have you safe with me again. I wouldn't live through the last twenty-four hours for all Marko's millions. . . ."

"Has anybody heard from Lila?" Gypsy raised her voice so that Hunt could hear.

"She's going abroad as soon as she is strong enough to travel," he told her. "She's awfully cut up about it."

"Poor Derek!" It hurt even to think of him, his strength and gentleness and faun-like good looks. Why, Derek had been wasted—his whole life had been a tragedy because of that one last futile, foolish party of Lila's. If he hadn't heard, or if hadn't come up to see his lost love, Lila might have sailed away with Marko, might never have troubled him again. No matter where she went, nor what she did, nor what pretty speeches men made to her, Derek's accusing eyes would follow her.

"There, but for the grace of God, go I . . ." Gypsy shuddered at the thought. Ah, no, she would never have been like Lila. She clutched David closer in her arms. The little car rolled on toward the lights of the city.

CHAPTER XLVII

Two girls were at lunch in a downtown restaurant. One was thin and eye-glassed and her blue suit wore an air of primness. The other had a merry, mischievous face, crowned by a bleached mop of permanently waved hair.

"You know what happened," she urged the other, spooning up her ice cream eagerly. "Tell me—don't be such a meanie. I'm dying to know."

"Honestly I don't," said the girl in blue whose name was Catherine Miles. "Honestly I haven't an idea. The only thing was when I came in that morning I heard Mr. Lawrence say, "Well, I'm sorry to hear you're leaving us, Miss Gray. . . ."

"That's good." The blond girl finished the last of her sundae and reddened her lips with the aid of a small pocket mirror. "He's the only one who was sorry, I can tell you. She should have been eased out long ago. What I don't know about that one . . . ." She looked mysterious, compressing her lips.

"Well, you know lots more than you pretend to, only you're afraid to spill it," she taunted. "I heard a few things myself. That morning—the one after Mr. Weaver got back from his western trip—he stormed in like a hurricane. I was in Whiffy's office, right next to hers, and I heard plenty though I wasn't supposed to. He said to her, "Where's that telegram?"

Miss Catherine Miles leaned forward, putting down her cup of tea in her excitement. "He said that!"

"Yes, he did. And he was mad clean through. I thought he was going to chew the partitions. "Where's that telegram?" he said and she said, 'I don't know what you're talking about.' Then he laid into her. He said he was going straight to Mr. Lawrence and she said, 'You don't dare.' He laughed and said why didn't he? And she said if he did she'd tell he'd been coming up to her apartment at all hours and drinking her liquor and pestering her. . . ."

"She said that!" Miss Miles went crimson all over. "Why, the—the nerve of her. I don't believe a word of it."

"Well, anyhow, he laughed again and said he wouldn't have believed it of her, though he'd been warned before what she was like. "I thought you were just a good scout," he said or something like that. "I didn't know you were a snake in the grass. You tell Lawrence any lies like that and you'll be finished in this business for life."

"Then she started to hedge, sort of, and said naturally a girl didn't want any trouble and what did he want her to do? He had all the breaks, she said. A man always did. He didn't pay any attention to that. You could see she thought being pathetic was going to break him all up or something. He said, "You be out of here to-morrow morning or else. . . !"

"So she resigned," breathed Catherine Miles.

"She didn't dare do anything else," announced the girl with the tawny hair with relish. "And that's a case of good riddance if you ask me."

* * *

At Pier 57 in the heat of midday a limousine nosed its way among the trucks and taxis, sliding up to the curb.

"Emperica sailing?" Two porters jumped on the running board and a uniformed chauffeur said something in a low voice to them. They fell away and a lady emerged from the depth of the car. She was slim, she was very beautiful, she was young. Everything about her, from the many bags in their suede casings to the pearls around her slim throat, looked costly. She looked around quickly, as though fearing notice. Then, followed by the chauffeur and the men, lugging bags, she disappeared into the crowd.

The August sun beat down upon the decks of the huge liner. The lady came up the gangplank, looking neither to the right nor the left. A man in blue, with gilt braid on his officer's cap, saluted her and led her to the elevator. Her suite was on A deck. There was a sitting-room all delicate French furniture and damask hangings. The bedroom beyond was a blue and rose symphony and beyond could be glimpsed a gargantuan bath, all chrome plate and gleaming tile.

The lady was obviously nervous. "You wait on the pier for Mr. Hotaling," she instructed the chauffeur. "Give orders that no one is to be admitted to my suite. There may be newspaper people. . ."

"Certainly, madam. It's too bad you didn't bring Davies. She could have fended them off for you."

She shook her head, dismissing him.

The sound of hurried footsteps went past. On the deck two or three young people, gay in sport clothes, passed one damask draped window. The woman pacing nervously to and fro, could hear suppressed giggles. "The bridal suite," she heard someone say. And she winced.

The chauffeur came back with some message. As she wrote out a direction for him, a knock came at the door.

"See if that's the steward," the woman said. "Let him in. I sent for him."

But the man at the door was not in uniform. He wore careless grey tweeds and a battered hat. He said, "I'm from the Globe, Mrs. Bliss. . . ."

She uttered a little cry. "No reporters." She shrank in her chair.

"If you'd just make a statement? Is it true that your reported engagement to Mr. Broughton is broken?"

"I won't answer. You have no right to break into my suite this way. I'll complain to the captain Grisson. . . ."

* * *

The chauffeur elbowed his way into the passage. "Mrs. Bliss says you're to ease out! Get that?"

The man in grey gave no sign he had heard, but continued imperturbably with his barrage of questions. "Is it true that Broughton's common law wife threatened you with a suit for alienation? What are your plans?"

"No statement . . . no statement," the woman chattered, her eyes flashing. "Oh, Uncle Morgan, send this man away!" This to a dignified gentleman whose white hair and pince-nez appeared over the shoulder of the newspaperman.

"You're annoying my niece, sir. Please take yourself off or, by the Lord Harry, I'll give you a whaling." Morgan Hotaling raised his ebony stick.

Lila Bliss sank back against the cushions. "Why do they persecute me like this? What have I done?"

"Hush, hush, my dear. Don't let the bounder hear you."

"He's gone, mada ." Grisson said. "Is there anything more I can do?"

"Nothing." She had her handkerchief to her eyes.

"Marko come yet?"

She shuddered. I told him not to. He simply mustn't. They'd have his picture in all the tabloids. Besides, I didn't want to see him."

"The thing is over then?"

She frowned. "Of course. She threatened me—threatened both of us. My nerves won't stand it. I had to get away. New people, new places."

"You knew of her existence before then?" It was the lawyer speaking now, not the concerned male relative.

"Oh, I had heard of her—naturally. I didn't suppose it was important. All men. . . ."

"Lila, dear," interrupted the other. "I don't like to hear you talk like that. It's flippant. It's unbecoming."

She shrugged her shoulders. "Well, anyhow. . . . Marko's been very nice about it. He said I ought to have a change. Perhaps when I come back things will have arranged themselves."

"I doubt it."

"Anyhow, I'm grateful to you, dear, for standing by me so splendidly, with Aunt Marion and all the rest against me."

* * *

Lila would employ this manner with males to her dying day. This one—elderly, precise, conventional—responded to it as she had expected him to. He said, "Not at all. You're the victom of circumstances, my child. Nothing more. Aunt Marion simply doesn't understand. . . ."

Lila kissed him fondly. He was a bit of a lamb. No one else understood her so well. Aunt Marion and her cousins had been horrid all through her trouble. They had never liked her, had always been jealous of her because she was beautiful. Women!

To Be Continued

LIFE'S DARKEST MOMENT

By Webster

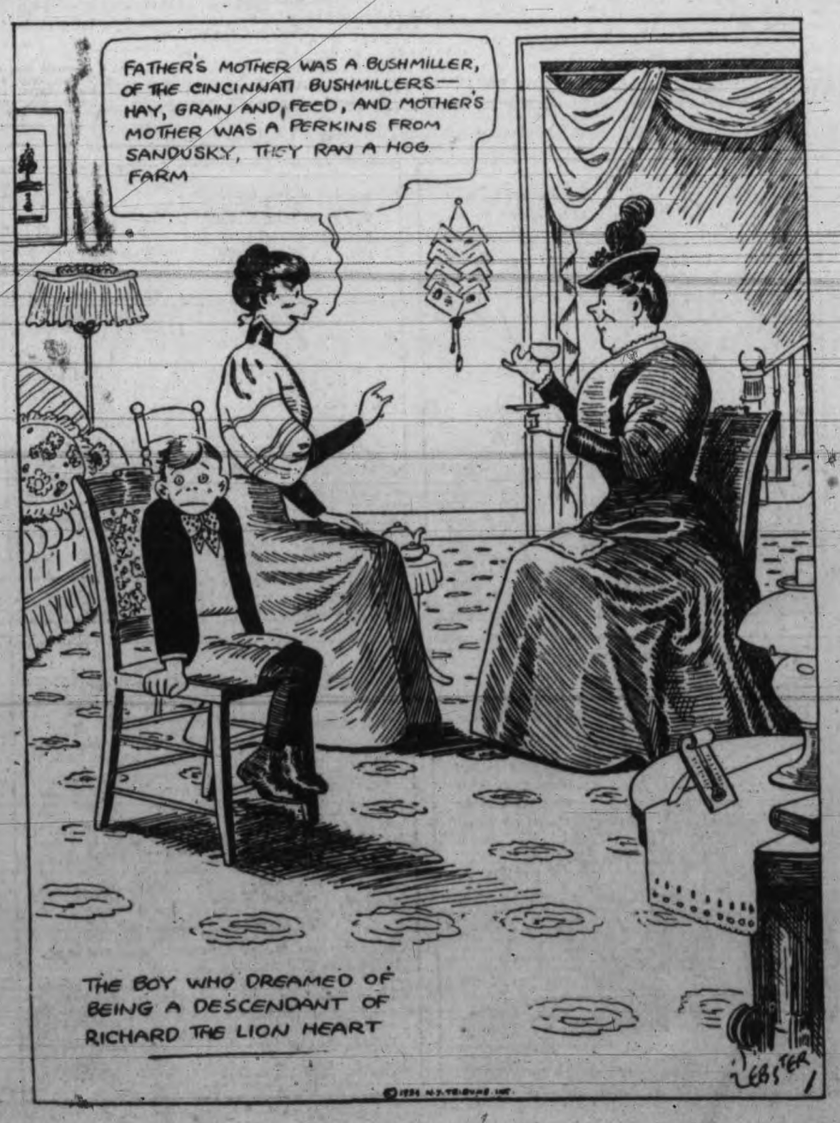

ON THE AIR

BROADCAST BALL SERIES

When the pennant-winning teams of the National and American Leagues trot on the diamond to-morrow for the first games in the world series, their every action will be broadcast over the greatest commercial hook-up ever attempted in the history of radio.

The broadcast will include the full coast-to-coast networks of the National Broadcasting Company and the Columbia Broadcasting System, and Canadian stations in Toronto and Montreal.

The sponsors of the programme, the Ford Motor Company, paid $100,000 for the right to broadcast the series exclusively, and it is estimated that the actual cost will be $14,500 an hour. It is within the limit of possibility that the total cost of the broadcasts may amount to $300,000.

Ted Husing and Pat Flannagan of Chicago, and Francis Laux of St. Louis will alternate the innings broadcast for the CBS broadcast, and Graham McNamee, Ford Bond and Tom Manning have been chosen to represent NBC at the microphone.

The broadcasts will begin at approximately 10.15 a.m., Victoria time, each day, and continue until 1 p.m.

NBC stations in this district carrying the broadcast will include KPO and KOMO, while CBS outlets will be KOL, KVI and KSL.

CFCT, VICTORIA
To-night

5.30—The Birthday Party.
6.00—Dancing Tempo.
6.30—"Sundown."
7.30—Mme. Edith Mayell, in recital.
7.45—Prof. Robert M. Mobius.
8.00—Colonist Radio Reporter.

To-morrow

8.00—Timely Topics, Dr. Davies.
8.15—Tempus Fugit.
8.30—Let's Go Places With Eric Marshall.
8.45—Time Flies.
9.00—Morning Moods.
10.00—David Spencer Programme.
10.15—Art Farey at the piano.
10.45—Feature Programme.
11.00—Music in the Air.
11.30—The Concert Album.
12.00—Melodie Moderne.
12.15—World Book Man: "Should grown people cry?"
12.20—Ten Tuneful Minutes.
12.30—Dr. Baker's Prosperity Hour.

CJOR, VANCOUVER
To-night

5.15—Cowboy Programme.
6.00—Frankie and Alice.
6.15—Zella Goodrich.
6.30—Prairie Drifters.
6.45—News Broadcast.
7.00—Bill Tweedie and Quartette.
7.15—Commonwealth Broadcast.
7.30—Douglas Social Credit.
8.00—News.
8.15—Optical Programme.

To-morrow

8.00—Shut-in Programme.
9.00—Optical Programme.
9.15—Smiling Billy Blinkhorn.
9.45—Stock Quotations.
10.15—Kitchen of the Air.
11.00—Professor Mirzar.

CRCV, VANCOUVER
To-night

5.30—Recordings.
5.55—Canadian Press News.
6.00—Roads That Move.
6.30—Hands Across the Border.
7.00—Mastering the Ceremonies.
7.30—Billy Bissett's Orchestra.
7.45—Canadian Press News and Weather.
8.00—Sea Chanties.
8.30—Province News.
8.45—Similitudes.
9.00—Columbia Accordionists.
9.30—Frank Potter and his Novelty Band.
9.15—Mr. and Mrs.
10.00—From the Land of the Sky Blue Waters.

KOMO, SEATTLE
To-night

5.00—Pastel Harmony.
5.30—Moments of Melody.
5.45—Little Orphan Annie.
6.00—Musical Mannequins.
6.30—Ed Wynn.
7.00—Beauty Box Theatre of the Air.
8.00—Amos 'n' Andy.
8.15—Gene and Glen.
9.30—Leo Reisman and Phil Dewey.
9.00—Ben Bernie's Orchestra.
9.30—Death Valley Days.
10.00—News Flashes.
10.15—Story Behind the Claim.
10.35—Tom Coakley's Orchestra.
11.00—Silver Strings.
11.30—Orville Knapp's Orchestra

To-morrow

7.15—Florenda Trio.
7.30—Financial Service.
7.50—NBC Radio Kitchen.
8.00—Morning Reveries.
8.33—Viennese Vagabonds.
8.45—Mary's Friendly Garden.
9.15—Charles Sears and Others.
9.30—Marshall's Mavericks.
10.00—Ramblings with Jack and Jill.
10.15—World Baseball Series.
1.00—Betty and Bob.
1.15—Tea-time Tales.
1.30—Ma Perkins.
1.45—Dreams Come True
2.00—Al Pearce and his Gang.
3.00—Pictorial

KJR, SEATTLE
To-night

5.00—Nomads.
5.30—Song Thoughts.
5.45—Cecil Solly.
6.00—News.
6.15—Melodiana.
6.30—Song Bag.
6.45—Air Adventures of Jimmie Allen.
7.00—Silver Strains.
7.15—Los Argentinos.
7.45—Waltz Dreams.
8.15—Jack and the Melody Maids.
8.30—Arm Chair Traveler.
8.45—Mountaineers.
9.00—Castles in Music.
9.15—Souvenirs of Song.
9.30—Pick and Pat.
10.00—Till To-morrow.
10.30—Orville Knapp's Orchestra.
11.00—Ambassador Hotel Orchestra.
11.30—Playing the Song Market.
11.45—Lotus Land.

To-morrow

7.30—Sunrisers.
7.45—Shadows on the Clock
8.00—Honeymooners.
8.15—Tony Wons
8.30—U.S. Army Band.
9.00—Morning Miracles.
9.45—Early Echoes.
9.30—News.
10.00—Solo Stars.
10.30—Club Minutes.
10.45—Southern Serenader.
11.00—Rhythm Rulers.
11.30—Measured Steps.
12.00—Terrace Gardens Orchestra.
12.15—Rhythm Encores.
12.30—Renovizing Seattle
12.45—Headliners.
1.15—Dorothy Page, contralto
1.30—The Sun Dial.
2.00—The Salon Hour.
3.00—Easy Chair.

KVI, TACOMA
To-night

5.00—Dodge Programme.
5.15—Billy Bachelor.
5.30—Rocky Mountain Wranglers.
5.45—Fray and Braggiotti.
6.00—Bing Crosby—Boswell Sisters.
7.00—Walter O'Keefe, Ted Husing, Annette Hanshaw.
7.30—Dr. Mellor.
7.45—Un-named Mystery Drama.
8.00—Myrt and Marge.
8.15—Frank Dailey Orchestra.
8.30—Party Issues.
8.45—Joe Reichman and his Orchestra.
9.00—Herbie Kaye's Orchestra.
9.30—News Flashes.
9.45—Enoch Light's Orchestra.
10.00—Merle Carlson's Orchestra.
10.15—Joe Sullivan's Orchestra.
10.30—Vincent Lopez Orchestra.
11.00—Dick Jergen's Orchestra.
11.30—Ben Pollack's Orchestra.

To-morrow

7.00—Daybreak Devotionals.
7.30—Scientific Talk.
7.45—Crazy Quartette.
8.00—Recordings.
8.15—Morning Market Specials.
8.30—Country Church of Hollywood.
8.45—Jane Ellison's Magic Recipes.
9.00—Voice of Experience.
9.15—Mystic Melodies.
9.30—Betty Crocker.
9.45—Tyce Oyster Talk.
9.50—Musical Interlude.
9.55—Health Scientist.
10.00—Just Plain Bill.
10.15—World Series Baseball Game.
12.00—Kate Smith's Matinee Hour.
12.15—Front Page Headlines.
12.30—Dr. Reid's News and Comment
12.45—Kate Smith.
1.00—Jack Brooks and Orchestra.
1.15—Reichmuth Family.
1.30—Amusement Tips.
1.45—Swinging Along.
2.00—Happy-go-lucky Hour.
3.00—Feminine Fancies

KSL, SALT LAKE CITY
To-night

5.00—Evening Melodies.
5.15—Tarzan of the Apes.
5.30—Optical Programme.
5.45—Crossmyer and Cohen.
6.00—Bing Crosby.
6.30—Minneapolis Symphony.
7.00—Camel Programme
7.30—The Skiles Family.
7.45—Pinto Pete and the Ranch Boys.
8.00—Myrt and Marge.
8.15—Furniture Dramas.
9.00—The Old Pipe Smoker.
9.45—Mary and John.

To-morrow

8.00—Studio Ensemble.
8.30—Good Morning Judge.
8.45—Booth Fisheries.
9.00—Voice of Experience.
9.15—Jennie Lee.
9.30—Betty Crocker.
9.45—Magic Recipes with Jane Ellison.
10.00—George Hall's Orchestra.
10.30—Joe Reichman's Orchestra.
10.45—Triangle Club.
11.00—Just Plain Bill.
11.15—Romany Trail.
11.30—Ann Leaf at the Organ.
12.00—Payroll Builder.
12.30—Kate Smith's Matinee Hour.
1.00—Payroll Builder.

HEADLINERS ON RADIO TO-NIGHT

6.00—Bing Crosby and the Boswell Sisters will be heard in another thirty minutes of melody and harmony, with George Stoll's orchestra.—KOL, KVI, KSL.

6.30—When Ed Wynn, the Fire Chief, returns to the NBC system Eddie Duchin and his famous orchestra will provide the music. The familiar siren and bell will not be missing.—KPO, KOMO.

6.30—Freddie Rich will conduct his Troopers in a series of military and college marches over CBS.—KOL, KVI, KSL.

6.30—Joseph Littau will direct his orchestra and a number of soloists in the presentation from New York of the international programme "Hands Across the Border," relayed from NBC to CRC.—CRCV.

7.00—Gladys Swarthout and John Barclay will have the leading roles in the "Beauty Box Theatre" presentation of Jerome Kern's operetta "Miss Springtime," derived from a book by P. G. Wodehouse and Guy Bolton.—KPO, KOMO.

7.00—With Glen Gray's Casa Loma orchestra, Walter O'Keefe as master of ceremonies; Annette Hanshaw, blues singer, and Ted Husing, sports announcer, the "Caravan" will be back on CBS for the winter season. The music of the first programme will include "You're a Builder-upper," "Panama" and "Out in the Cold Again."—KOL, KVI, KSL.

7.00—"Mastering the Ceremonies" is the name of a new programme to be heard over the Canadian network from Winnipeg, with Doc Guy and an instrumental and vocal ensemble under Isaac Mamott.—CRCV.

8.30—"Mistress Mary of the Mojave" is the title of the Death Valley Days presentation.—KPO, KOMO.

8.45—Gladys Cooper, vocalist, and Bill Ladner, pianist, will again be the stars of the popular programme "Similitudes," broadcast from Vancouver.—CRCV.

9.00—Ben Bernie, the Old Maestro, and All the Lads will be back on NBC from Washington. Their initial programme of the new season will feature "Here Come the British," "Two Cigarettes in the Dark," "I Saw Stars" and "Love in Bloom." Yowsah.—KPO, KOMO.

9.30—Hit tunes from recent shows have been chosen by Phil Duey, baritone, for his programme with Leo Reisman's orchestra.—KPO, KOMO.

10.00—"From the Land of the Sky Blue Water" will be on the air again from Vancouver.—CRCV.

10.15—"The Story Behind the Claim" is the title of a new programme to be heard over NBC. The series tells of the drama and pathos to be found behind the payment of life insurance claims.—KPO, KOMO.

"The Bay's" Service Groceries

Buy Quality Foods for Your Health's Sake—We Carry None But the Best

JOHNSON'S FLUID BEEF
Hits the spot on a cold day. 16-oz. bottle for ..... 83¢

Royal City Peas, Choice Quality, size 3, tin ..... 12¢
3 tins for ..... 33¢
Size 5 per tin ..... 11¢
3 tins for ..... 30¢
Royal City Tomatoes, No. 2½ size tin, each ..... 12¢
3 tins for ..... 33¢

CANDY SPECIALS
Sultana and Macaroon Chocolate, Per ½ lb. ..... Slab 15¢

500 packets only of San Juan Washing Powder, large pkts., regular 25c and 35c, extra special to clear, packet ..... 15¢
1000 tins only of San Juan Cleanser, a discontinued line, specially priced to clear, 6 tins for ..... 25¢

HBC TEA
Special Broken Orange Pekoe, per lb., 52¢ ..... 3 lbs. 1.50

Ayrshire Ham and Roll, sliced, extra special, lb ..... 32¢
Ontario Mild Cheese, lb., ... 17¢

VISIT THE DEMONSTRATION OF PACIFIC MEAT PRODUCTS
North Star Hams, finest quality, whole or shank half, per lb. ..... 29¢
North Star Cottage Rolls, per lb ..... 25¢

King Apples, good quality, per large box ..... 98¢
Tokay Grapes, lb. ..... 15¢
Ashcroft Netted Gem Potatoes, per 100-lb. sack $1.49

Darwin Tulip Bulbs, named varieties, per dozen ..... 25¢
Per 100 ..... $1.65
Mixed varieties, per dozen ..... 15¢
Per 100 ..... $1.00
Daffodil Bulbs, 6 varieties, dozen ..... 25¢
Per 100 ..... $2.75
Regal Lilies, large ..... 2 for 25¢
Medium, 3 for ..... 25¢
Dutch Iris Bulbs ..... 4 for 25¢

THE BAY Marches On With Victoria

KNOW VICTORIA?
There are 140 manufacturing establishments in Victoria, employing more than 3,000 people, with an annual payroll of $3,822,026, and an annual production of $18,585,956.

half day specials

for Wednesday shopping—9 to 1

Novelty Whisks 25c
Here's a smart little Whisk in pastel colors with porcelain dog-head handles—and at a specially marked price.

Eversharp Pencils 39c
Wahl Eversharp Pencils, propel and repel. Come on down and get in on this snap—values to $1.25!
—Street Floor at "The Bay"

DRUGS
Kleenex, household size, 300 sheets for ..... 49¢
Cottage Toilet Tissue, 4 rolls for $1.89
Cuticura Soap, 3 cakes ..... 69¢
Parrishes' Chemical Food, 8-oz. size, for ..... 39¢
Squibb's Tooth Paste, 2 for 48¢
Hind's Honey and Almond Cream for ..... 43¢
Castile Soap, large, 8 cakes, 50¢
Squibb's Milk of Magnesia ..... 39¢
Aluminum Hot Water Bottles, 1-qt. size, each ..... 98¢
Sal Hepatica, small size ..... 29¢
Waterbury's Cod Liver Oil Extract for ..... 89¢
—Street Floor at "The Bay"

Shampoo and Finger Wave 75c
Special morning offer in our Beauty Salon—a refreshing Shampoo and Finger Wave at this reasonable price!
Notes Sold and Applied.
—Mezzanine Floor at "The Bay"

Groceteria
Specials for Wednesday Morning

HBC QUALITY BUTTER
First grade, 3-lb. lots ..... 59¢
SIDE OR BACK BACON
Sliced, per lb. ..... 35¢
EGGS, Pewee ..... 2 doz. 35¢

Nabob Strawberry Jam, 32-oz. jar ..... 26¢
Post Toasties, at ..... 2 pkts. 15¢
Instant Postum, 4-oz. tin ..... 25¢
Brand's Al Sauce, special, per bottle ..... 19¢
Post's Branflakes at ..... 2 pkts. 25¢
Clark's Potted Meats ..... 3 tins 22¢
Rideau Cheese, Plain or Pimento, halves, at ..... 2 pkts. 25¢
C. & B. Pork and Beans, 15-oz. tins ..... 3 for 25¢
Nonsuch Stove Polish, per bottle ..... 14¢
Pard Dog Food, per tin ..... 11¢
Kirk's Castile Soap, per cake ..... 5¢
Gold Dust Washing Powder, large packet ..... 19¢

MEATS
Carry and Save
Boiling or Baking Beef, per lb. ..... 5¢
Pot Roast, per lb. ..... 8¢
Breast of Veal ..... 3 lbs. 25¢
Thick Rib Beef, per lb. ..... 10¢
—Lower Main at "The Bay"

DRESS CLEARANCE
You wanted a smart little Frock? We have it in dark-toned rough crepe or fibre-silk crepe with short sleeves. Broken sizes! Values to $7.95 clearing at 2.98
—Second Floor at "The Bay"

CLEARANCE—RAINCOATS
Don't let the weather keep you indoors—we can fit you with a light-weight rubber lined Raincoat! French style . . . beige shade . . . smart details. Limited number only! Clearing at 3.59
—Second Floor at "The Bay"

SILK-PLATED WOOL HOSE
Soft, comfortable and durable for the cold days. In all sizes and shades. We have two popular lines at this price—Silk-plated Wool and Wool Reinforced Hose ..... 59¢
—Street Floor at "The Bay"

WOMEN'S WOOL UNDIES
120 Silk and Wool and All-wool Undies. A REAL bargain! Knickers, cuffed-knee panties and vests with built-up straps in pink or white ..... 69¢
—Second Floor at "The Bay"

FLANNELETTE GOWNS
You'll want one or two of these warm garments. They're full cut in an even weave flannelette. Trimmed with contrasting motif and piping ..... 59¢
—Second Floor at "The Bay"

WINTER-WEIGHT UNDIES
Vests, Panties and Bloomers in a nice soft back-ribbed cotton. You may choose from peach or white. Special ..... 39¢
—Second Floor at "The Bay"

WOOL COMBINATIONS
Clearing out broken lines in wool ribs and flat knits! Knee-length with short sleeves or straps. Pink and white 1.29
—Second Floor at "The Bay"

UNBLEACHED PILLOW CASES
You will find that these will launder well and give good service. After a few washings they will bleach white. Each ..... 25¢

TURKISH TOWELS
Colored Towels in a good large size—22x46 inches! They're wonderfully hard wearing and absorbent. Each ..... 29¢

DAMASK TABLECLOTHS
Here's extra good value in a large Cotton Damask Tablecloth, size 55x72 inches. Attractive woven patterns and colored borders. Each ..... 89¢

UNBLEACHED SHEETS
It won't be long before they'll bleach a nice snowy white. Good wearing qualities. Size 70x90 inches, each ..... 88¢
Size 80x90 inches, each $1.00

ENGLISH DOWN COMFORTERS
14 only at this low price! Smart looking Comforters filled with down. Full size. Remember, you'll have to shop early to get one! Each 3.98

GREY WOOL BLANKETS
Yes—they're offered at a very low price! Superior quality, soft and very warm. Size 64x84 inches. Note the weight—7 lbs. Pair 6.95
—Street Floor at "The Bay"

PRINTED SHADOW CLOTH
350 yards of real Warp Printed Shadow Cloth at a good wide width—50 inches. For drapes or slip-covers. Yard ..... 69¢

CURTAIN SCRIMS
We venture to say that at this price you'll want enough to make several curtains! The ruffle borders are neat . . . the quality is good. Per yard ..... 19¢

RUBBER DOOR MATS
There's an advantage to these Mats—they're suitable for inside or outside! Size 14x26 inches. 100 only! Each ..... 29¢
—Third Floor at "The Bay"

CUPS AND SAUCERS
Specially bought for a morning special! In assorted designs and a good shape. 6 Cups and Saucers for only ..... 50¢

DAISY KETTLES
Another shipment of Kettles that sold out so quickly before! 9-inch base. Specially priced at, each ..... 29¢

DAMAGED ENAMELWARE
There might be a bad mark or slight chip on this Enamelware. No phone orders at such a special pricing! 3 Kettles, 4-quart size, $1.29 value, at 50¢
1 Pail, $1.29 value for ..... 50¢
1 Judgeware Basin, $1.25 value for ..... 50¢
10 Pudding Basins, 49c value for ..... 25¢
These are only a few of the many items offered for Wednesday morning.
—Third Floor at "The Bay"

Hudson's Bay Company
INCORPORATED 2ND MAY 1670

SECOND SECTION

Victoria Daily Times

SECOND SECTION

VICTORIA, B.C., TUESDAY, OCTOBER 2, 1934

CLASSIFIED ADVERTISING TELEPHONES—E4175, E4176

Victoria Daily Times
MEMBER AUDIT BUREAU CIRCULATION

TELEPHONES
8 a.m. to 8 p.m.—Circulation.....E7522
Advertising.....E4175
E4176

CLASSIFIED ADVERTISING RATES
1½c per word per insertion.
Minimum charge 25c.
$1.25 per line per month.
Minimum charge $2.50.

Births, $1.00 per insertion.
Marriages, $1.50 per insertion
Deaths, $1.50 first insertion and $1.00 succeeding insertions.
Funeral notices, In Memoriam notices and Card of Thanks, $1.50 per insertion.

In computing the number of words in an advertisement, estimate groups of three or less figures as one word. Dollar marks and all abbreviations count as one word.

In estimating the number of lines in an advertisement, count five words for the first two lines and seven words for each line thereafter. This is not an absolute guide to the number of lines, much depending on the length of the individual words.

The Times will not be responsible for more than one incorrect insertion of any advertisement ordered for more than one issue. Any claim for rebate on account of errors or omissions must be made within thirty days from the date of the same, otherwise the claim will not be allowed.

Advertisers who desire it may have replies addressed to a box at The Times Office and forwarded to their private address. A charge of 10c is made for this service.

Subscribers wishing their addresses changed should notify this office as well as the carrier. If your Times is missing, phone E7522 before 8 p.m. and a copy will be sent by special messenger.

INDEX TO CLASSIFIED ADS.
The eight major groups of Classifications appears in the following order:

Announcement classifications	1 to 18
Employment classifications	19 to 24
For Sale-Wanted classifications	25 to 32
Automotive classifications	33 to 36
Rentals classifications	37 to 46
Real Estate classifications	47 to 54
Business Opportunities classifications	55
Financial classifications	56 to 57

BOX REPLIES AVAILABLE

Letters addressed to the following boxes are available at The Times Office on presentation of box letters. Maximum results are obtained by advertisers who follow up replies promptly.
426, 630, 650, 654, 667, 710, 721, 773, 789, 811, 816, 1662, 2074.

Announcements

DIED

WYNNE—At the family residence, 1126 Pandora Avenue, on September 30, George William Wynne, aged seventy-seven years; born in Swansea, South Wales, and a resident of this city for seventy-three years.
The funeral service will be held at Hayward's B.C. Funeral Chapel on Wednesday, October 3, at 2 p.m., and interment will be in Royal Oak Burial Park.

LOREE—On October 1, 1934, at 874 Colville Road, Sarah Ann Loree, aged seventy-two years; born near Grand Valley, Ont., and a resident of this city for nine years. She is survived by her husband, three sons, Lawrence, G. C. and W. W., in Alberta; one sister, Mrs. Sanderson, Toronto, and one brother, John Luxton, Innisfee, Alta.
The remains are resting at Hayward's B.C. Funeral Chapel, where service will be held on Wednesday, October 3, at 3.30 p.m. Interment in Royal Oak Burial Park.

McMILLAN—At the home of her daughter, Mrs. R. Rowan, 321 Belleville Street, there passed away this morning Jane McMillan, aged eighty-three years. The late Mrs. McMillan was born in Greenock, Scotland, and had resided in this city for the past twenty-two years. She is survived by four daughters, Mrs. R. Rowan, Belleville Street; Mrs. W. H. Currie, Queen's Avenue; Mrs. R. Sharp of Vancouver, and Mrs. W. McLey in Scotland, also one son Thomas McMillan of this city.
Funeral services will be held Friday afternoon, October 5, at 2.30 o'clock, from the parlors of the S. J. Curry and Son Funeral Home. Rev. James Hood will officiate and interment will be made in the Royal Oak Burial Park.

WOOLCOCK—Joseph Michael, aged sixty-six years, of 522 Admirals Road, Esquimalt, passed away on Monday, October 1, at the Royal Jubilee Hospital, after a short illness. He leaves to mourn his passing two sons, Francis and Joseph of Esquimalt, one daughter, Mrs. M. Smith of Esquimalt, two sisters-in-law, Mrs. T. J. Brinsdon of the Esquimalt Hotel, Mrs. Wickett of Vancouver, also one sister, Mrs. J. Jury of Victoria.
Funeral services from Sands Mortuary Limited, Thursday afternoon, October 4, at 2.30, Rev. Alan Gardiner officiating.

CARD OF THANKS

The bereaved family of the late Frank Taylor wish to express their heartfelt gratitude to the many friends for their visits and kind expressions of sympathy, also for floral offerings.

7 FLORISTS

BALLANTYNE BROS. LTD.
630 Fort Street Phone G3421
CUT FLOWERS AND DESIGNS
Greenhouses, North Quadra Street

ANY FLORAL DESIGN AT MOST REASONABLE prices. Pollock Bros., 1315 Douglas. G5315.

A. J. WOODWARD & SONS LTD.
—Established 1892—
Designs — Bouquets — Flowers
Anywhere Anytime
Store, G5614 Night, G6298

8 FUNERAL DIRECTORS

HAYWARD'S B.C. FUNERAL CO. LTD.
Established 1867
734 Broughton Street
Calls Attended to at All Hours
Moderate Charges Lady Attendant
Phones: E3614, G7679, G7682, E4065

CARTER FUNERAL HOME
Our Charges Are Reasonable
Dignified Service Lady Assistant
1612 Quadra Street E4624

8 FUNERAL DIRECTORS (Continued)

SANDS MORTUARY LTD.
Complete Funerals in Our New Mortuary at Modern Prices
Experienced Lady Attendant Phones E7511 and G3530
1803 Quadra Street Victoria, B.C.

S. J. CURRY & SON
"Distinctive Funeral Service"
Private Family Rooms—Large Restful Chapel
Opposite New Cathedral Phone G5512

McCALL BROS.
"The Floral Funeral Home"
Office and Chapel, corner Johnson and Vancouver Streets Phone G2012

Established 1893
THOMSON FUNERAL HOME
Phone G2612 1625 Quadra St.
Large Chapel Private Family Rooms
Lady Assistant
22 Years Under Present Management
We Welcome Inquiries Regarding Our Service and Our Reasonable Charges

9 MONUMENTAL WORKS

STEWART MONUMENTAL WORKS LTD. Take No 6 street car to works. 1401 May St. Phone G3452. tf

10 **Coming Events**

A A—DANCE, BURNS HALL, TUESDAY night; Michaux's music; 15c. 821-3-78

A TWELFTH ANNIVERSARY DANCE and frolic, Lake Hill Community Centre, Wednesday, October 3, 9-1; Len Acre's orchestra; spotlight and serpentine dances, floor acts, tombolas, etc. Gentlemen 35c, ladies with escorts free. Supper included. Barrels of fun; real music; hall newly decorated. Come and help us celebrate.

AFTER ALL . . . MOST PEOPLE PREfer to dance where the music is best. Reg Wood and his seven Pied Pipers at the Crystal Garden make you want to keep on dancing! Tuesday, Wednesday and Saturday, 9 to 12. Admission 35c. gen-4-79

AGAIN, FOR THE EIGHTH SEASON, Wilfert Lumber Social Club dance, Colwood Hall, Wednesday, October 10. Save the second Wednesday in every month. Fred Pitt's six-piece orchestra; new floor; more room; refreshments; tombolas. Admission 50c. 2148-3-79

FOUL BAY DANCE—REG WOOD'S MUsic, Friday, October 5. Dancing 9 to 12.30 in the Jenkins School auditorium. Novelty dance to be staged as usual. 2164-4-81

JERRY SCHOFIELD DANCE ORCHEStra; the best terms; reasonable. Phone E1694, E4421. 1952-26-93

MRS. SIMPSON'S STUDENT CLASS every Saturday, Campbell Bldg., 8 o'clock. 5-82

OLD-TIME DANCE, ROYAL OAK HALL, October 5, 9 to 1; Scafe's orchestra; 35c. Basket supper postponed. 2147-5-81

PARTNER 500 TO-NIGHT, 8.45 PROMPT, 1230 Government St. Good prizes. Admission 25c.

PARTNER 500, SATURDAY, 8.45, 1230 Government St. Prizes: Two $4, two $2, two $1, tenbid. Admission 25c.

POPPY DANCE—WEDNESDAY, NOVEMber 7, Colwood Hall. Auspices Canadian Legion; Evelyn Holt's orchestra. Admission 35c. 2160-1-78

PRO PATRIA BRANCH, CANADIAN LEgion's monthly meeting will be held on Tuesday, October 2, at 8 p.m., in the club auditorium. Members are advised that the change from the regular meeting night is necessitated by the coming visit of Brig.-Gen. Alex Ross, Dominion president, who, under the auspices of the district council, will address a meeting of all veterans in the City Temple, on October 9, at 8 p.m. 2137-2-78

PROGRESSIVE WHIST, K. OF P. HALL, Broad Street, 9 p.m. Good prizes; 25c. 841-1-78

REX THEATRE, ESQUIMALT, FALL Dance, Wednesday, October 3; 3-piece orchestra; 9 to 1 a.m. Admission, ladies 25c, gents 30c. All welcome. 819-2-79

RUMMAGE SALE, EMMANUEL BAPtist Sunday School, Fernwood car terminus, Wednesday, October 3, 2 p.m. 2094-3-79

TURKEY SHOOT AT 17-MILE HOUSE, Sooke Rd., commencing at 12 noon. 812-3-78

VICTORIA WOMEN'S CONSERVATIVE Association annual meeting, October 11, 8 p.m., Conservative Rooms, Campbell Building. Election of officers. 2138-2-78

11 LOST AND FOUND

LOST—BROWN KID GLOVE, FUR CUFF. Finder please phone E4611. 843-2-79

LOST—BY UNEMPLOYED MAN ON Sooke Road, Sunday, shotgun and leather jacket. Finder please phone G4447. 2163-2-78

LOST—COCKER SPANIEL PUP. PHONE G3946. 2165-2-79

LOST — SUNDAY, SEPTEMBER 23, ON Malahat, brown haversack. Phone G5066. 2128-3-79

LOST — SUNDAY, SEPTEMBER 30, around Cornwall Street, wire-haired terrier pup, black, white and brown. Phone G4036. 839-1-78

LOST — FROM 607 BEACH DRIVE black Labrador retriever. Phone E3373. 2158-1-78

13a **Business Cards**

BUILDERS AND CONTRACTORS

HOUSES, GARAGES, REPAIRS, ROOFS; estimates Mildon. E5536 16771-tf

CABINET MAKERS

CABINET WORK OF ALL DESCRIPtions. R. Guest, 812 Fort. G0048. 1998-26-98

CHINA PAINTING

CHINA PAINTING LESSONS—REASONable. Phone between 5 and 7 p.m. E8141. 1654-6-80

ENGRAVERS

PHOTO-ENGRAVING—HALF-TONE AND line cuts. Times Engraving Department. Phone E4175.

FLOORS

V.I. HARDWOOD FLOOR CO., 707 Johnson. Reduced prices on all work. G7314.

WESTERN FLOOR, 464 GORGE RD. — Old or new floors. E8915. tf

BUSINESS CARDS (Continued)

GOLD

GOLD—PRICES HIGHER THAN EVER. Stoddart, the jeweler, 605 Fort St., near Government St. 1621-26-84

HAND LAUNDRY

"MILADI" ENGLISH HAND LAUNDRY. Try it once—quality counts. Courtney and Douglas. 1645-26-82

INSURANCE

FIRE, LIFE, AUTO AND ACCIDENT INsurance. See Lee, Fraser & Co. Ltd.

PAINTING AND KALSOMINING

PAINTING, KALSOMINING, ROOF REpairs and other odd jobs done reasonably. Telephone G2381 after 7 p.m.

SHINGLING REPAIRS

BROCK ROBERTSON — RESHINGLING; leaky roofs repaired; guaranteed. E4493

TURKISH BATHS

CRYSTAL GARDEN — TURKISH, RUSsian steam and hot sea water baths. Swedish massage, etc. E. Van Becker (London diploma). For appointment phone E2522

WEATHER STRIPPING

PEACE METAL WEATHER STRIPS FOR windows, doors, etc.; stops drafts, rattles, dirt; saves fuel. B. T. Leigh. E9685.

WOOD AND COAL

ALL BEST AND DRY LAND CEDAR, $1.50. Fir millwood, $3.50 cd. E6722.

COOPERAGE WOOD—BONE DRY STOVE $2.50, blocks $3, kindling $1.50 ½ cord G2341.

COOPERAGE WOOD CO., G1941. BONE-dry stove wood, $4; slabs, $4; kindling, $3

CORDWOOD SAWN, 65C CORD. E3585. Prompt work. 1001-26-100

DRYLAND MILLWOOD, $3.75 PER C.; better than cordwood. Cameron Wood and Coal Co. Ltd., 1114 Broad St. Phone E4135. 1812-26-89

FIRST GROWTH FIR CORDWOOD — 2½-cord lots, $3.90 cord; measure guaranteed. E8626. 729-26-96

HILLCREST DRY WOOD, $3.25 CORD, split. Heavy furnace slabs, $3.50. G6424. 722-26-92

NO. 1 CORDWOOD, 4 FT., $8 2 CORDS; 12-inch, $5.50, $10.50 2 cords; dry $6. G6576. 735-26-97

SHAWNIGAN DOUGLAS FIR, $3 25 CD. Sole agents, S.L. Lumber Co. E3914.

SPECIAL! BEST BONE-DRY CORD, guar., $5.75; inside block, $5.50; millwood, $2.50. G6531. 760-26-96

UP-ISLAND SLABWOOD, DRY OR green. Rodger Wood Co., Alpha St. G3214.

$2.75 CORD, COLWOOD FIR MILLwood; edgings, $2.50 cd. Shaw. G7995. 1717-26-85

$2.75 CORD, COLWOOD 100% FIR millwood. Bruce Low & Co. G4044

13b **Professional Cards**

OSTEOPATHIC PHYSICIANS

DR. VERNON S. TAYLOR, REGISTERED and licensed. 406-7-8 Belmont Bldg. Phone E7823

14 EDUCATIONAL

KINDERGARTEN—BOYS, GIRLS, $1.00 week. 2184 Cadboro Bay Rd. E8214. 780-6-78

ROYAL BUSINESS COLLEGE, 1006 GOVernment. Phone G6016. E. W. Sayer.

NIGHT SCHOOL CLASS IN LIP READing for those who are hard of hearing. Free public demonstration at the High School on Thursday, October 4, at 7.30 p.m. Regular class commences Thursday, October 11, at 7.30 p.m., if sufficient enroll. 2071-7-81

TUITION AT HOME, IF DESIRED; maths, etc. 2321 Lee Ave. E6191.

SPROTT-SHAW BUSINESS INSTITUTE—Affiliated with the Business Educators' Association of Canada—Next enrolling date: Day school, October 9; night school, October 9. Complete courses, individual instruction, experienced teachers. Call or write for prospectus. 1012 Douglas St., or telephone E7184.

VICTORIA SCHOOL OF EXPRESSION—Phone G5525. Thursday, Friday, Saturday. 2132-26-102

14 EDUCATIONAL (Continued)

VICTORIA CITY NIGHT SCHOOLS OPEN Monday, October 1, at 7.30 p.m. Classes in gasoline engines, electrical engineering, steam and Diesel, woodwork, metal work, machine and architectural drafting, mathematics, commercial subjects, salesmanship, public speaking, French, Spanish, art cooking, dressmaking, millinery, etc. Full particulars at School Board Office, City Hall. Phone G1413. 1801-tf

CHINA PAINTING

CHINA PAINTING LESSONS—REASONable. Phone, between 5 and 7 p.m., E8141. 1654-20-82

MDME. LE HEQUET — CHINA, OILS, water colors, photo tinting. G5744. 617 Fort. 2139-26-103

14a MUSIC

COLUMBIA SCHOOL OF MUSIC—PIANO, violin, vocal, theory; special terms now, by personal interview, 3 to 8. Phone G7534. 1574-26-78

ELEANOR BARFOOT, L.R.A.M.—PIANO, harp, theory of music. 914 Oliver. G2362. 1561-26-79

MRS. B. M. TULLY, TEACHER PIANO, Hawaiian guitar, ukulele, popular music; success guaranteed. 2866 Inez Drive, Gorge. E4581. 1926-26-98

PLOWRIGHT'S GUITAR, MANDOLIN, Banjo School, 1116 Broad. E4943, E9092 1578-26-79

14b PIANO

ISABELLE PIKE, A.T.C.M., TEACHER OF piano. Virgil method. Studio, 39 Linden. E8127. 569-26-78

MARJORIE TEBO, L.A.B., A.L.C.M. — Piano theory, harmony, aural. Studio, 309 Linden Ave. Phone E7065. 1661-26-82

14d SINGING

MARY McCOY JAMIESON, L.T.C.M., teacher of the art of singing. Studio, 1001 Foul Bay Rd. E5337. 1702-26-84

14e DANCING

ALL TYPES DANCING THOROUGHLY taught. New spacious studio. Florence Clough Dance Academy, 830 St. Charles. E2776. 1810-26-78

BALLET, ACROBATIC, TAP, HIGHLAND, classes starting September 17. Violet Fowkes Studio, 1112 Gov't.

DOROTHY COX, M.A.O.D., ENGLAND—All branches; terms begins September 15; register now; prospectus. E7638. 1779-tf

THEATRICAL ARTS

ENID COLE, NO. 9, 1116 BROAD—DRAmatic art for children a specialty. G2751. 1618-26-81

17 MISCELLANEOUS

SAWS FILED, GUMMED, SET; TOOLS sharpened. E1029. W. Emery, 1567 Gladstone.

18 **Personal**

A CLEAN, QUIET AND COMFORTABLE place to enjoy well-prepared meals. Mayfair Cafe, 1011 Broad St., at Fort.

A CREATIVE IMAGINATION OF HIGH ideals nourishes and supports both body and soul, making the apparent "Rock of Defeat" a stepping stone to higher heights. Our coarse, whole wheat bread (free from molasses, sugar or white flour) is the dyspeptics and diabetics friend. Our English muffins, crumpets, tea cakes and brandy snaps cheer. Our foods are good. Call at our store daily and reap profits. Golden Loaf Bakery, 711 Fort St.

ACCURATE, UNSURPASSED READING with typed sketch, 25c. Mme. Mobius, Balmoral Hotel.

AMATEUR ARTISTS, SEND FOR BIG catalogue of Christmas card designs in black and white for hand coloring. A profitable and interesting hobby. Many make money coloring cards for their friends. We also sell art supplies. Tally Ho! Art Shop, Wellington and York, Toronto. gen-54-99

A NEW SERVICE—RUST STAINS, ETC., removed from baths, sinks and tiles without injuring the enamel. Phone E8746, G1641. Super Cleaning Service, 763 Fort.

ARE YOU LUCKY? HAVE YOU THE Canadian penny that is worth $50. Other coins up to $5,000. Complete U.S. and Canadian buying lists and monthly magazine "Coins"; 32 pages; mailed for dime. Coins Inc., Milwaukee, Wisconsin. gen-1-78

AVOCADOES, GORDON HEAD CANTAloupes (none better). Strawberries and all fresh fruits in season. Lilley's Confectionery, 1409 Douglas St. E5511.

BROKEN YOUR GLASSES? SAVE money on repairs. Gordon Shaw. Woolworth Bldg.

OUR BOARDING HOUSE —By AHERN

PERSONAL (Continued)

EXCELLENT SELECTION OF ENGLISH tailored tweed coats for ladies. Gordon Ellis Ltd., 1107 Government St.

FALL OVERCOATS, YOUNG MEN'S models, $14.95. Pritchard's, 1229 Gov't. 1622-26-81

IF YOUR WATCH DOES NOT GIVE satisfaction bring it to The Watch Bench, 1114 Broad St.; mainspring $1; cleaning $1. tf

MADAME EARP, EXPERT READER — For appointment, phone E8920.

TEACUP READING AND CARDS, FROM 4-8, 846 Courtney. G4077. 1999-26-98

THE MILTON CO., 1844 OAK BAY AVE. Silk afternoon dresses from $3.98. English felt hats from $2.98.

WILLIAM ILES, FURNACE SPECIALIST. Installations, replacements, repairs; pipes, fittings made to order; estimates free. E1334. 1675-26-82

85c PER FLUE. AMOS 'N' ANDY Chimney Sweeps. Phone G6644. tf

Employment

19 HELP WANTED—MALE

CLOTHING SALESMAN WHO CAN ALSO do alterations or a tailor who can help in store. Apply Box 2157 Times. 2157-3-80

RESPECTABLE MAN ABOUT 35 — DO part time work on small ranch for board and room. Box 837 Times. 837-1-38

WANTED — MAN WHO SOLD GOLD chain to buy radio from H. D. Mainwaring. Call at store. 2087-6-81

20 HELP WANTED—FEMALE

A FIRST-CLASS HAIRDRESSER IS ALways in demand. The most successful operators are trained the Moler way. We have an opening in this new branch of America's most famous school of beauty culture to learn hairdressing, permanent waving and haircutting. Modern equipment, specially trained instructress and plenty of practice. The world's longest and strongest chain of practical hairdressing schools. Apply Moler Hairdressing School, Room 208, 1104 Douglas St.

CULTURED YOUNG WOMAN FOR SORority organization work. Some college training desirable. White qualifications and phone number. Box 2166 Times. 2166-1-78

IF YOU ARE UNEMPLOYED, TAKE A course which will help you; designing, dressmaking. Academy of Useful Arts, 746 Fort. G2034. 2027-26-99

GIVE YOUR CUSTOMER HIS MONEY'S worth and make more money for yourself. Our printed-to-order Christmas cards at $1 per dozen will outsell and make you more money than any other line in Canada. Samples styled in case form and supplied to agents, men and women, without charge. We also have six standard boxes of assorted cards which pay 100% profit to agents. With our two best-selling boxes we include a large picture in full color for framing. Other boxes contain a free calendar of a dog subject. Apply for an agency to-day. No obligation. Premier Art Guild, 576 Seymour Street, Vancouver. Why send east for samples? Ours are better. gen-5-89

AGENTS WANTED

ABSOLUTELY THE FINEST LINE OF personal Christmas Cards selling at $1 dozen. Large selection embossed and hand-colored designs, calendars, bookmarks, choice of greetings, many new features, all folders, some with customer's initial, as shown at our exhibit at Canadian National Exhibition. Send for samples. Liberal commission and bonus. Fast-selling box assortments also. Manufactured by Regal Stationery Co., 73 Adelaide St. West, Toronto. gen-1-78

21 SITUATIONS WANTED—MALE

CAPABLE BOY, 16, REQUIRES WORK; willing, conscientious; wages secondary. Box 1862 Times. 1862-3-78

REMODEL YOUR FIREPLACE — PLAStering, general repairs or alterations; new work. Phone E8543. J. Fairall.

ROCK WORK, EXCAVATING, DITCHing, wells; air steel outfit; stumps shot. G4496.

22 SITUATIONS WANTED—FEMALE

DRESSMAKING AND PLAIN SEWING, 25c hour and carfare. Phone G3547, after 6.30 p.m. 1833-26-100

JAPANESE GIRL WANTS HOUSEWORK, by hour. Phone evenings, E8982. 800-6-80

24 **Beauty Specialists**

A FINGER WAVE, MARCEL, HAIRCUT, in your home; experienced operator. E9720, G6677. 1648-26-82

24 BEAUTY SPECIALISTS (Continued)

AT THIS SEASON OWING TO THE sun-bleached condition of the hair, we recommend your permanent be of the highest quality. We are pleased to advise. Hilda Beauty Shop, Oak Bay. E0722.

BOBETTE SALON, G6852. OIL PERmanent, $3.50; Croquinole and com. Gloria oil perm., $5, $6. 1749-26-87

DISTINCTIVE PERMANENTS, MARCEL and finger waves, by expert operators. Ivy's Beauty Nook, 714 View St. 16777-tf

MACHINELESS PERMANENT—NO MAchine, no electricity, $6 and $8.50. Heaterless permanent, $3, $5 and $8.50. Haircutting, scalp treatment, marcels, finger waves, manicures. C. W. (Billy) Atkinson, Belle Beauty Shoppe, 1025 Cook. G4943.

GET YOUR PERMANENT AT THE LAFrance. We know our work and you will like our Permanents. Prices range from $2.50 to $8.50. LaFrance Beauty Salon, Mme. Miles, proprietor. 1110 Douglas, entrance through Fletcher's Music Store. G7443.

MAISON TYRRELL PARLORS, FOURTH Floor, Spencer's. No appointment specials between 9 and 10 a.m. daily: shampoo and finger wave 75c, shampoo and marcel 75c, finger wave or marcel 60c. Permanents from $4.

$1.75 — PERMANENT WAVE — $1.75 (Shampoo and Finger Wave Included) Haircut 15c; Marcel 20c; Finger Wave 25c; Shampoo 25c; Shampoo and Finger Wave 40c. G0234 Room 208, 1104 Douglas

$3 PERMANENT COMPLETE, EXPERT work. Victoria Beauty Parlor, 1218 Broad. E8515.

For Sale—Wanted

25 FOR SALE—MISCELLANEOUS

A. J. GREGG — HOUSE WINDOWS cleaned outside, 6c each. G5023.

"ANCHOR BRAND" RUBBERIZED waterproof paints and stains. Mak-Mor Co., 522 David St. E9125. tf

ALL ALIVE—LOCAL BOATS ARRIVING daily. Askey's Fish Market, 624 Yates St. G7101.

AT CROSS'S MARKETERIA—SPECIALS at our bargain counter Wednesday: Pot roasts 6c lb., stew beef, minced beef, stew veal, stew lamb, pork liver, all at 2 lbs. for 13c. Buy at Cross's and save.

BIGGER SALE — WAIT FOR BETTER values; four days' one-cent sale at Minnis' Drug Store, Yates St., October 3 to 6. 2025-6-78

BLACK SOIL, ROCK, MANURE, CINders, filling gravel; delivered. E8481.

CHESTS OF DRAWERS, DRESSERS AND carpets at reasonable prices. Reliable Furniture Mart, 732½ Fort St. E8614.

CHESTERFIELD SETS AT FACTORY prices. Victoria Upholstery Co., 714 Cormorant. G0222. 1806-26-88

CROWN AND ANCHOR FLOOR ENAMELS wear like iron. Harte-Andrews Paints Ltd., 711 View St. G4713.

ENGLISH SLEEPING BAGS, 2 LBS., down-filled, $12.75. F. Jeune & Bro Ltd., 570 Johnson St. G4632.

FOLEY SAW FILER AT HALF PRICE; A-1 condition. 636 Johnson St. E7051.

EASY DIRECTION FINDER

PATENTS, Canada, U.S.A. Accurate, simple operating; snowy, foggy weather, heavy timber country; for hunters, trappers, prospectors, timber cruisers, hikers, aviation, Mounted Police, military, Boy Scouts, yachting, Arctic exploration, etc. Average schoolboy learns operation few minutes. Greatest value for educational use. Also: Illustrated use watch as compass. Complete outfit 1½ oz. carried vest pocket. Money refunded if not as represented. Canada, 75c; U.S.A., $1. For sale at sporting goods stores. Agents wanted. Max E. Lohbrunner, 1245 Dominion Rd., Victoria, B.C., Canada. 580-26-78

FIVE-PIECE KITCHEN SET, $9.50; children's cots, $2.35 to $7.50. Square Deal Furniture, 733 Fort St. E7861.

FOR SALE — CIRCULATING HEATER; good condition. G3587. 2105-3-78

FOR SALE — NEARLY NEW ELECTRIC sewing machine; cost $150. What offers? Phone E6712. 521 Fort St.

FOR SALE—CHOICE APPLES, 50c PER Box. Hillcrest, Glandford Ave. Bring containers. 1586-26-79

GOOD APPLES—GOOD SIZE, 40c BOX. 1890 Haultain St. 2140-3-78

GOOD GEM POTATOES, $1.10 100 LBS., delivered; boy's bicycle, $5.95. E1454.

MATTRESS RENOVATING AT FACtory prices. 720 Fisgard St. E0533.

NEW 1935 SILENT GLOW OIL BURNers; special vitrified enamel base for Diesel fuel. Have your burner cleaned and checked for winter. Minty's. E5112. 1700-26-84

PEARS! PEARS! SEVERAL GOOD VArieties; 2c lb. Allan Bond, 1165 Palmer Rd. G7003.

RANGE CASTINGS STOCKED FOR 40 different makes. B.C. Hardware, 718 Fort.

RIFLE, 22-CAL., $6.75; ALCOTT SALmon rod, $4.75; high-power field glasses, $14.75; day and night field glasses, $6.75; 2-foot rules, 15c; 201 "A" tubes, 50c; new Dunlop tires, 95c; inner tubes, 25c; electric radios, $15; new Gillette razors and blades, 40c; radio noise eliminators, $1.50; 22-cal. shells, 25c; exercise books, 2 for 5c; telescopes, $1.75; late style spectacles, to fit any sight, $2.75. Aaronson's, 1328 Government St.

SIX-HOLE RANGE — TILED BACK, enamelled door, waterfront, $25. Carter's Stove Store, 822 Fort St. E3511.

STEEL BED, SPRING AND GOOD MATtress, almost new, $7.50. E4319. 2101-3-78

THE OIL BURNER "SUPREME"
For your range; equal to any on the market; metal containers. Prices from $35 installed. Associated Oil Burners, 1119 Wharf St. Phone G7191. 1573-26-78

USED RIFLES AND SHOT GUNS—MARline 30-30 rifle, $15; Win. 30-30, carbine, $27.50; 22 Savage Hi Power, $18.50; Win. 38-55, $7.50; Win. 351 S.L., $27.50; Ranger 12-guage single, $12.75; 12-guage hammer-shotgun, $7.50; 410-guage single, $10; Marlin 32-20, $18.50; 303 Savage, $25; Remington 44 carbine, $19.50. Also standard rifle and shot gun shells at current prices. Robinson's, 1220 Broad St., opp Colonist. E6212.

WANTED—MACHINERY, PIPE, PLUMBing, scrap iron for cash. Capitol Iron and Metal Ltd., 1832 Store. G2434. 16441-tf

16-BORE HAMMERLESS DOUBLE-barrel Bush gun, $14.50. Willows, Plowman, 705 Johnson St.

85c PER FLUE. AMOS 'N' ANDY Chimney Sweeps. Phone G6644. tf

$12—BABY CARRIAGE, SPLENDID condition. Good springs and tires. 919 Vancouver, Suite 8. 831-1-78

PLANTS, SHRUBS, TREES

PLANT BARGAINS — FROM AN UNequalled stock of perennials, shrubs, trees, rocks plants, at our nursery or Public Market. For any garden work phone us at G0135. Rockhome Gardens Ltd. tf

25a BICYCLES & MOTORCYCLES

A NEW MOTORCYCLE FOR $168, THAT will do over a hundred miles per gallon of fuel, will provide economical transportation. See R. Shanks & Sons, 919 Fort St.

BICYCLES—$12.50 TO $22.50; DUNLOP tires, 95c; tubes, 25c; bells, 15c; set mudguards, 75c. Aaronson's, 1328 Gov't. St.

GIRL'S BICYCLE IN EXCELLENT CONdition, $11. Shelbourne Garage. E3935. 838-9-79

25b MUSICAL INSTRUMENTS

KENT WILLIAMS PIANO; $90; TERMS. Phone G4677. 2095-3-78

NEW ACCORDIONS FROM $5.25 EACH. P. E. George Music Store, 739 Pandora Ave.

TRADE IN YOUR IDLE PIANO FOR AN all-wave radio and travel the world. Fletcher Bros.

TWO VERY SPECIAL PIANOS — GERhard Heintzman $159.50 and $195, thoroughly reconditioned; easy payments. Fletcher Bros.

WANTED—TWELVE PIANOS. WE WILL pay cash or trade for new 1935 model radio—Victor, Philco, Stromberg-Carlson, Dictator. Third Floor, Hudson's Bay Co.

WILLIAMS PIANO — SMALL WALNUT case, standard keyboard, good condition, with bench. 1760 Bay St. 814-2-79

25c RADIOS

SEE AND HEAR THE NEW 1935 DICTAtor, all wave. A knockout for performance, value and appearance. We will accept your old set as part payment. Terms on the balance. Third Floor, Hudson's Bay Co.

1935 WESTINGHOUSE ALL-WAVE RAdios: $34.50, $43.00, $52.50, $69.50, $85.50, $116.00, $160.00, $189.50, $240.00, and 2-volt battery sets, 1935 models, $48.75; 1935 car radios, $32.50. Also electric radios for hire by week or month. Aaronson's, 1328 Gov't. G4722.

A new map showing radio stations of Canada, United States and Mexico and principal short-wave stations of the world.
PRICE 10c
RADIO DEPT., SPENCER LTD.

25d **Building Materials**

ASK US ABOUT GOOD USED LUMBER, glass for store fronts and porches, doors, 2x10x20, 2x6x30, stone, at 2011 to 2019 Douglas St.

LUMBER, LATH, SASH AND DOORS; 2x4, $10 up; 1x6, T. and G., $12. R. A. Green Lumber Co. G7614.

XXXXX SHINGLES — LOW PRICES. Dalziel Box Co., David St. G1422.

SIDNEY SPEEDY SERVICE
Be sure to get our prices when you need Lumber, Lath, Shingles, Moldings, Sash and Doors, Fir Veneer, Gyproc, Building and Roofing Papers, Fir Wallboard or Donnacona.
We give the same service on orders large or small.
SIDNEY LUMBER
Phone G2515 2116 Government St.

25e **Public Market Specials**

ORDER YOUR LOCAL YOUNG TURkeys, chickens, etc., for Thanksgiving. Seaview Stall, 5th from main entrance or phone G7211. (You will be satisfied). 2166-1-78

25f **Pandora Daily Market**
Phone E 2452

MOVED! GELLETTE'S RANCH PROducts now at 711 Pandora. E2452.

27 WANTED—MISCELLANEOUS

ABSOLUTELY THE BEST PRICE FOR old gold of any kind, antique jewelry, silver plate, etc. Cash while you wait. Old Gold Dept., Joseph Rose Ltd., 1013 Government St.

COLLEGE BOOKS WANTED—NEW LAtin Grammar, Allen & Greenough; Elementary Calculus Woods & Bailey (revised edition). Phone G8695. tf

WANTED—BICYCLES AND PARTS, ANY condition; will call anywhere. 1328 Gov't. G4722. tf

WANTED — FURNITURE, CLOTHING, tools, etc., for cash. Phone G4913. 16444-tf

WE BUY GOLD—LET US GIVE YOU our valuations. Immediate cash, no waiting, no trade offers. Pacific Gold Smelting Co., 609 Yates. G2724 1334-tf

28 DOGS AND CATS

COLLIE PUPS MAKE FAITHFUL PETS. A new litter just in; three months old; full of life; reasonably priced. Pet Shop, 1412 Douglas. 2098-26-102

FOX TERRIERS, SMOOTH. PHONE Belmont 4W.

29 POULTRY AND SUPPLIES

12 PULLETS, WYANDOTTES AND LEGhorns, $9.50 lot delivered. 3107 Shelbourne. E3935. 838-2-79

30 LIVESTOCK

WANTED—FRESH COW; TRADE FOR chickens; good milker. G1087. 2146-2-78

32 BOATS AND ENGINES

BOAT LUMBER, CEDAR, SPRUCE, OAK; low prices. Oars shaped $1 25 pair. Dalziel Saw Mill. G1422 tf

Automotive

33 MOTOR TRUCKS AND TRACTORS

SPECIAL PRICES ON TRUCK RETREADS all this month. Red's Service Station Ltd. 1830-26-90

34 AUTO SERVICE DIRECTORY

NO MATTER HOW GOOD YOUR BATtery is, you cannot expect freedom from trouble during the fall and winter months, unless all other electrical units are in order. There is no charge or obligation in having us inspect them. Jones Bros., Yates and Quadra Sts.

36 AUTOMOBILES

AUTO PARTS—ALL KINDS FOR ALL makes of cars. W. Frank Cameron, Auto Wrecking. 949-53 View. Phone E6632. tf

VERY ATTRACTIVE OFFERINGS AT Mutual Auto Sales. 2037-4-76

36 AUTOMOBILES (Continued)

AUBURN SEDAN—Owned and driven by one owner only and given the best of care. Very comfortable and easy to handle $445
FORD 1927 TOURING—Real nice shape, for $78
OLDSMOBILE 1927-28 COACH—A beauty, for $175
1934 HUPMOBILE SEDAN—Used as demonstrator. Reduced price.
MASTERS MOTOR CO. LTD.
809 Yates St. Phone E3541

COME AND SEE BEGG'S BIG BARGAINS IN USED CARS!
1931 Chrysler 6 Sedan—Like new; tires, paint and upholstery in good condition. What a buy.... $675
1930 Auburn 6 Sedan—New paint and tires; equipped with trunk. A nice car for $495
TWO EXTRA SPECIAL BUYS!
1931 Chevrolet Special Sedan—Six wire wheels and trunk rack. This car is priced at $100 below market value. Reduced to sell quick $495
1934 Plymouth 6 Sedan—A brand new car; license and registration on it; only run a few miles; going for a used car price $975
And Many Others to Choose From
Open Evenings
BEGG MOTOR CO. LTD.
865 Yates Street
Chrysler, Plymouth, Dodge and De Soto Dealers

We Have Immediate Sales for Cars, 1928 or Later. Our Business is to Sell Your Car for Its True Value.
MUTUAL AUTO SALES 925 Yates

1934 GRAHAM SEDAN—Just like new in every respect; side tire mountings, trunk and other de luxe equipment. Owner leaving on extended trip, we are enabled to offer this practically new car at a great bargain.
H. A. DAVIE LTD.
Buick and Oldsmobile Cars—G.M.C. Trucks
Fort St. at Quadra Phone G8154

JAMESON'S
20TH
ANNIVERSARY SALE
For the First Time in Victoria
NEW and USED CARS
Are Included in One Great
CLEARANCE SALE
See the Details on Page 2
JAMESON'S MOTORS LTD.
740 Broughton St.

OUR USED CAR POLICY ASSURES YOU OF BETTER VALUE FOR YOUR MONEY
1929 Graham Sedan—In perfect condition $350
1932 Ford De Luxe Tudor Sedan $550
1930 Ford Sport Coupe—This car has been carefully driven and is a real snap.
NATIONAL MOTOR CO. LTD.
819 Yates St. Open Evenings G8177

BUY HERE WITH CONFIDENCE
1933 PONTIAC SEDAN
1931 STUDEBAKER COUPE
1930 DE SOTO SEDAN
1930 CHEVROLET SEDAN
1931 FORD TUDOR
1928 FALCON KNIGHT COACH
1928 ESSEX SEDAN
Many Others to Choose From
THE MOTOR HOUSE (VICTORIA) LTD.
Chevrolet Dealers 965 Yates St.

THOMAS PLIMLEY LTD.
1929 FORD TOWN SEDAN $325
DE SOTO SEDAN $635
GRAHAM DE LUXE COUPE $985
HUPMOBILE SPORT TOURER $985
THOMAS PLIMLEY LTD.
Many Others
1010 Yates St. G7161

A SIX-TON PACKARD TRUCK ENGINE O.K., $100; 1932 Rockne engine, like new, only $150; six-ton Packard rear end, make a good logging trailer, only $150; 1½-ton International truck parts; Garford two-ton chassis (new), $550; dual-tired logging trailer, overload springs, tires nearly new, $250. We have spare parts for the following late model cars in stock: 1924-30 Buicks, Cadillac, Chevrolet, Chrysler, Dodge, Essex, model "A" Ford, Hudson, Hupmobile, Jewett, Paige, Pontiac, Reo, Studebaker, Willys-Knight; also a large assortment of truck parts; S.H. tires, all sizes; batteries, generators, starters.
PACIFIC AUTO WRECKING CO. LTD.
837 View St. Phone E7521

FOR QUICK DISPOSAL OF YOUR CAR see Mullard, 831 Yates St., for quick results. 2024-26-101

HIGHEST PRICES PAID FOR USED cars. Victoria Auto Wreckers, 731 Cormorant. E8444.

IF YOU ARE THINKING OF BUYING A car, new or used, consult us about our monthly payment plan. Island Finances Ltd., 1112 Broad St., Victoria, B.C. Phone G7171. 1930-tf

1931 FORD CONVERTIBLE TUDOR—De luxe model; good shape; offer or trade. G3857. 1968-3-78

1930 LIGHT NASH CONVERTIBLE Coupe, perfect condition; reasonable. E1935. Mr. Dixon. 835-2-79

Rentals

37 FURNISHED SUITES

STOBART APTS.—HEART OF BUSINESS and theatre district; bright one and two-room suites; elevator; fireproof; greatly reduced rates. Transients $1. G0048. 745 Yates. 2151-26-104

THE NORMANDIE
FULLY FURNISHED SUITES; moderate rents; private bath; beautifully clean, suitable for ladies. E6364.

COMFORTABLE TOURIST APTS. — BY day, week or month. Scott Apts. E6311. tf

FIELD APARTMENTS—FURNISHED AND unfurnished suites; inspection invited. Phone G0119

FURNISHED AND UNFURNISHED TWO-room suite; also housekeeping rooms; furnace. G4667. 2107 Blanshard St. 1895-26-97

LIVING-ROOM WITH LARGE AND small bedroom, kitchenette and bath. 2321 Cook Street. 1977-tf

PARTLY FURNISHED 3-ROOM SUITE—Steam heat, lovely view. 540 Dallas. E2738. 2048-26-100

STOBART APTS.—HEART OF BUSINESS and theatre district; bright one and two-room suites; elevator; fireproof; greatly reduced rates. Transients $1. G0048. 745 Yates. 2151-26-103

38 FURNISHED ROOMS

SMALL APARTMENT — FURNISHED; light, heat, gas, water; 1314 Yates; $18.50 month. 1420-tf

39 HOUSEKEEPING ROOMS

ATTRACTIVE HOUSEKEEPING ROOMS, all conveniences. 441 Vancouver. E9567. 1646-26-83

CLIFTON HOUSE, 1219½ BROAD—TWO-room housekeeping, single sleeping room, vacant. E8034. 2049-26-100

FURNISHED OR UNFURNISHED rooms; reasonable; ground floor. 901 Burdett Ave. G7386. 2154-6-82

FURNISHED HOUSEKEEPING ROOMS, flats cabins; $6 mo. up 1036 Hillside

FURNISHED HOUSEKEEPING ROOMS—Near Parliament Bldgs., 506 Government. E3062. 2159-24-102

40 ROOM AND BOARD

A COMFORTABLE ROOM, HOME COOKing and comforts. 853 Burdett Ave. 1814-26-89

ABERDEEN, 941 McCLURE—H. AND C. water in rooms; excellent board. G0111. 14060-tf

COMFORTABLE ROOMS, BOARD IF DEsired; moderate terms; close in. Phone G7655. tf

LARGE ROOM, WITH BOARD; OPEN fireplace; ground floor; reasonable. G7368. 2096-26-102

41 FURNISHED HOUSES

FOUR-ROOM COTTAGE — BATH; 420 Vancouver St., rear; $17.50 month, including water. 2052-6-79

FURNISHED COSY 3-ROOM COTTAGE; light, water; $10 month. Carter, Cadboro Bay. E0686. 2142-3-79

FURNISHED 8-ROOM HOUSE IN pleasant district near city centre. Fully furnished, hot water heating, oil burner, garage. Per month $65. The Royal Trust Company, 1202 Government Street. E4126. 2156-tf

42 UNFURNISHED SUITES AND ROOMS

SEACROFT—LUXURIOUS SEA VIEW apartment; all electrical; garage. Phone G5111. tf

SUITE VACANT, MELLOR APARTments, 819 Broughton St. tf

TREBARTHA, 1046 VIEW—BEST VALUE in city; close, in clean, comfortable; $15.00 up, with private bath. G4052, or Heisterman, Forman & Co.

43 UNFURNISHED HOUSES

COMFORTABLE THREE-ROOM COTtage, high up, Hillside Ave.; $11 per month. Phone E5673. tf

EIGHT ROOMS, FULLY MODERN; HIGH location, Smith's Hill; rock garden; magnificent view; lower floor complete bungalow; garage, if needed; 1270 Seaview. E3879. Albion St. tf

FOUR, FIVE AND SIX-ROOM HOUSES, different parts city, from $12 to $20. Phone G1732.

NICE COMFORTABLE 5-ROOM HOME, at 1630 Haultain St.; garage; six-minute bus service passes property. Rent $20. Vacant November 1. Phone E5673. tf

STUCCO BUNGALOW, 4 ROOMS, BATHroom, garage, large lot. Nicely situated North Quadra district. Phone G7003. 2168-tf

TWO SIX-ROOM HOUSES — MODERN; near school and car. G3881. 1209 Princess Ave. 601-4-91

$12.50—SMALL BUNGALOW, CEMENT basement, garage; vacant. Patterson Realty, E6225.

1150 FAITHFUL STREET — SEVEN rooms; oak floors, sleeping porch, garage. E9139. 2103-3-78

1722 BANK ST. — PARTLY FURnished, if desired; furnace; gas; garage. 2153-3-79

Real Estate

49 HOUSES FOR SALE

FOR SALE OR EXCHANGE—SIX-ROOM bungalow, near school, car and beach; choice district; fireplace, tiled sink, cement basement, good furnace, garage, garden, semi-finished attic, gas, $3,000. Easy terms. Phone E8139. xxx-6-82

IDEAL FIVE-ROOM, PRIVATE BEACH, sea front, summer cottage, furniture and boat, etc., situated one mile this side of Patricia Bay. Beautiful spot and cheap. Apply Box 793 Times. 793-6-79

$350 — SIX-ROOM HOUSE ON McCaskill St.; nicely located; quick. 880 Craigflower Rd. 2074-tf

$1,750—Close to high school, college transportation and easy walking distance to town, house of seven rooms, in fair condition, with basement and furnace and large lot. Comprises hall, good-sized living-room (fireplace), dining-room (fireplace), pantry, kitchen, larder and small bedroom downstairs and three bedrooms with closets and bathroom upstairs. Large cash payment might secure at a lower price.

THE ROYAL TRUST COMPANY
Real Estate Dept.
1202 Government Street. E4126

Established 1863

WHY PAY RENT?

When you can buy a cosy cottage-bungalow close to the High School for the very low price of $1,000. It is worth at least $1,500 at present market value. But owner is leaving city almost immediately and has instructed us to sell it at this low price. Terms will be considered. It contains five rooms, all on ground floor; three bedrooms; a double-size living-room; nice kitchen; pantry; three-piece bathroom. The property is in excellent condition; all you need to do is to walk right in. There is a full cement basement and garage; lot 75x110 (approx.), and the taxes are $90.

THE B.C. LAND & INVEST AGENCY LTD.
622 Government St. G4115

OAK BAY

Attractive new bungalow of four rooms, two bedrooms, very nice three-piece bathroom, built-in bath, wood shed and garage. Low taxes. Close to beach. Price $2100
Less For Cash
LEE, FRASER CO. LTD.
1222 Broad St. E4723

51 PROPERTY FOR SALE

FOR SALE — LOT WITH FIRST-CLASS foundation and lumber, cheap. Owner leaving town. Phone G5545. 2170-3-80

Business Opportunities

53

OWNER, TEMPORARILY FINANCIALLY embarrassed, consequently about to lose eight valuable mineral claims, two of which are crown granted, will give half interest to party who will put up $500 to protect same. These claims form important part of high-class gold property; group cannot be sold without these and their proportion of price of whole group is $10,000 or $5,000 sure to party putting up money. See plan and government engineer's report. Clear title will be given. Box 807 Times. 807-2-80

ROOMING HOUSE BUSINESS — BEST location; good revenue; low rent. Sickness forces sale. Box 830 Times. 830-4-80

A GREAT BARGAIN
FOUR AND A HALF ACRES, 5-ROOM HOUSE; 2 acres cultivated; 25 fruit trees. Main road, Saanich, 7 miles out.
GIVE-AWAY PRICE, $1,300
Swinerton & Musgrave Ltd.
630 Broughton St.

QUADRA HEIGHTS

A REAL SNAP in this most desirable residential district is hard to find, BUT we can offer you one to-day. Next week will probably be too late.

$1,100

COSY 5-roomed bungalow in splendid condition, hot and cold water; bathroom, open fireplace; nearly ¼-acre wonderful soil with several fruit trees.

MODERATE SUM DOWN AND BALANCE LIKE RENT

P. R. Brown & Sons Ltd.
1112 Broad St. Phone G 7171

"AN" Oak Bay Bargain
IN A GOOD SIX-ROOM HOME
On a good street, close to street cars, bus, high and public schools, stores, etc. Six rooms, also bathroom, pantry, entrance hall, fireplace, full cement basement, furnace heat to all rooms. Garage. Shade trees, lawn, cement walks, granite front fence, gas, etc. Low taxes, clear title, and a bargain.
ONLY $1,395
For Inspection, "See Ray," Care of
L. M. Rosevear & Co. Ltd.
110 Union Bldg., 612 View St. G 6041

WESTACRE
NEAR ELK LAKE, SAANICH
Lots in this new subdivision range from 3 to 7 acres. Prices from $30.00 to $60.00 per acre. Nice timber. Opportunity to secure a homesite at a low figure. Apply any realtor or owner, H. C. Oldfield, Elk Lake.

BRAEFOOT ESTATES
In tracts of two to three acres, beautiful homesites. Good soil. Model demonstration farm, with free expert supervision and direction available to all purchasers. Guaranteed market at your door. City conveniences. High and public schools, churches, playgrounds, electric light, telephone, municipal water, mail delivery, bus service. Orientals excluded from ownership, occupancy or lease. Small cash payment, balance extended over ten years. Liberal discount for cash.
PEMBERTON & SON LTD.
Victoria Representatives. Phone G 8124
625 Fort Street Victoria, B.C.
FELL & SCHARFE LTD.
Exclusive Agents
506 Dunsmuir St. Vancouver, B.C.

"OWNER" LEAVING VICTORIA
MUST SELL AT ONCE
FOUR-ROOM BUNGALOW WITH BATHROOM and pantry. Beautiful fireplace in living-room. Nice garden. Close to schools, street cars and bus, in a good white district. Immediate possession will be given. Exceptionally low taxes for a city home—only $25.00 yearly. The price asked is
ONLY $775, TERMS
One-half Cash, the Balance Like Rent
For Inspection, "See Ray," Care of
L. M. Rosevear & Co. Ltd.
110 Union Bldg., 612 View St. G 6041

AUCTION SALE OF AUTOMOBILE

Under authority from Edwards Bros., Garage Proprietors, carrying on business at 706 Broughton Street, Victoria, B.C., and claiming a mechanic's lien under Section 37 of the "Mechanic's Lien Act" for a debt of $80.30 due them by Mrs. W. J. Morrow, of 922 Southgate Street, Victoria, B.C., we will offer for sale at public auction at the said business premises of Edwards Brothers, where the same now is, at 10.30 o'clock in the forenoon on Thursday, October 11, 1934, one 1927 Packard Victoria Coupe Automobile, License No. 15342, Serial No. 115259-A, Engine No. 115185, the property of the said Mrs. W. J. Morrow.

MAYNARD & SONS,
Auctioneers.
733 Johnson Street, Victoria, B.C.
September 25, 1934.

MAYNARD & SONS
AUCTIONEERS

Two Extensive Sales
THIS WEEK
Wednesday and Friday
1.30 Each Day, at Our
Salesroom, 731-733 Johnson Street,
Of
Expensive and Well-kept Furniture and Furnishings

Among this large display, Wednesday's Sale will include: Three-piece Chesterfield Suite, 2 Reed Sun-room Suites, 2 very fine sets Brass Fenders, Irons and Guard, Mah. and Wal. uph. Chairs, 3 Reed Ferneries, Jardiniere Stands, Mah. Centre Tables, Cabinet Gramophones, very good Day Beds, expensive French Wilton Carpet and other Carpets and Rugs, nice old Walnut Ex. Table with 12 leather-seated Chairs to match, Golden Oak and F. Oak Dining Suites, Walnut Bow-front Bed with box spring and felt mattress, a number of very good Dressers and Chiffoniers, Chest of Drawers, very fine old Walnut and Oak Bedroom Suites, a number of Simmons' and other Beds, complete, and other Bedroom Furniture, Steel Ranges, a number of Heaters, Circulating Heaters, Bicycles, usual K. Ware, Electric Wash. Machine, Wheelbarrows, Garden Tools, Lawnmowers, etc. Our rooms are packed to the doors. The above only a partial list. Also our morning sale at 10.30 o'clock of Poultry and Vegetables; small Boat, grade Jersey Cow with calf.

N.B.—Watch for particulars of our Friday Sale.

A. J. MAYNARD
Auctioneer.
G 5931

GERMANY WILL DEFEND SELF

Rev. G. A. Reynolds Gives Gyros His Impressions of Recent Visit to Europe

"There is one thing certain of the people of Germany and that is they are making every sacrifice humanly possible for the Fatherland, and they have great faith in themselves and in Hitler," stated Rev. G. A. Reynolds of the First Baptist Church in speaking before members of the Gyro Club at luncheon yesterday in the Empress Hotel. Mr. Reynolds recently returned to Victoria after a visit to Europe, during which he spent some time in Germany.

"I saw a terrific danger yonder," Mr. Reynolds said. "The German people, with their backs against the wall, will do anything on behalf of the Fatherland. They believe France still has it in for them and will, at the first provocation, march across the border. Ill-will has always existed between Germany and Poland. There is suspicion on every hand."

IN GERMAN HOME

Mr. Reynolds said a fair understanding of Germany's viewpoint was necessary. He would like to feel, he stated, that all he saw in Germany was imagination on his part. He said he wanted to get the impressions of the German people in their homes and with that view in mind went to a German home for dinner. Their food was plain, he said, but wholesome and good. The father of the family told Mr. Reynolds the people of Germany were preparing to defend themselves against the rest of the world if need be, and against France in particular.

On two occasions Mr. Reynolds saw Adolph Hitler, and once he heard him speak. Hitler has a wild eye but is a clever man who believes in himself and in his mission, and most of the German people, Mr. Reynolds said, also believe in him. They look to him as the saviour of their country. Women and children of Germany were saluting the flag, Mr. Reynolds said, and the spirit of militarism was behind every movement.

SERIOUS PEOPLE

Seldom did the people of Germany laugh, Mr. Reynolds stated. He said he saw a parade of school girls on one of Berlin's main thoroughfares, and all were serious and marched with perfect military precision. People met with a stiff bow and a formal handshake.

Berlin was the cleanest city he had ever seen, Mr. Reynolds stated. He mentioned his visit to Potsdam, the palace the ex-Kaiser called home before he ran away to Holland. Potsdam was very elaborate and ornate, with its guilt and plush and tapestry walls. The color scheme was something painful, he said. But the great Marble Hall in the palace was a gorgeous sight, with its marble pillars, rock crystal chandeliers, mother-of-pearl shell ceiling and foundations and statues. He referred to the magnificent golden spider web, with its three spiders, in the coffee-room used by Frederick the Great.

Len Woodhouse, president of the Gyro Club presided at the luncheon and introduced Mr. Reynolds and thanked him for his interesting address.

McCloy & Co.
AUCTIONEERS

AUCTION
of
Superior Modern FURNITURE
In Our Auction Halls
Corner Pandora and Blanshard
THURSDAY, 1.30 P.M.
Goods Received or Sent for Up to 10 a.m. Thursday

Important Auction
At "Araby," Cobble Hill
The residence of Mr. and Mrs. C. J. Taylor, Cherry Point Beach
FRIDAY, 1 P.M.
Beautiful Modern FURNITURE

Excellent 1932 Ford De Luxe Cabriolet, very good 12-ft. Clinker-built Rowboat, Johnson Seahorse Outboard Motor (like new), Jersey Cow and Heifer, English Game and Solly Wyandottes.

Duly instructed, we will sell, without reserve, the following fine furniture, all in condition like new: Deep stuffed-over Chesterfield Set and Stool, three luxurious Easy Chairs, neat Sheraton style Writing Table, Radiola Electric Radio with superheterodyne speaker (cost $600), delightful small Boudoir Pianoforte with lovely tone, by Lagonda; pretty Floor and Bridge Lamps, Centre Tables, Tea and Magazine Stands, Smokers' Cabinet, Ornaments, Oil Paintings, beautifully-modeled French Bronze Statuette "Diana," Chippendale-style Clock, expensive Drapes, Cushions, Ornaments, two costly deep pile self-color broadloom Carpets with underfelt, three pretty Oriental-style Rugs, Modern Novels, Victor Gramophone, elegant William and Mary style solid oak Dining Set with panel-back chairs in fine moquette, Axminster Square, part Worcester Tea Set, Tea and Coffee Set, Dinnerware, Table Glass, large Circulating Heater, 12-gauge D.B. Gun by Andrews, London, 14-gauge Hammerless Ejector Gun by Woods, London; Remington .22 Rifle, Fishing Tackle, Cane Porch Set, six Lawn Chairs, Singer Hand Sewing Machine, almost new jade green tinted and cream enamel Bedroom Sets with Beds fitted with finest Mattresses, pair English brown oak Single Beds with Cable Springs and Hair Mattresses, English pink pile Carpet, Bedroom Rugs, Curtains, Grass Chairs, Mirrors, Day Bed with special Mattress, G.E. Vac. Cleaner, Cooking Utensils, Crocks, Crockery, Preserves, six Dining Chairs, Kitchen Furnishings, four-year-old Purebred Jersey Cow (bred to registered bull April 18), her Heifer (five months), twenty English Game Pullets and Cockerels, thirty Golly Wyandottes, thirty White King Pigeons, Garden Tools, ten Sacks Oats, two tons loose Hay and Straw, Winter Apples and Pears, Wire Netting, Heaters, ratproof Corn Bins, etc.

On View from 9 a.m. Friday

Terms: Cash or Approved Cheque

Sale starts promptly at 1 o'clock, with outside items. Buyers going up-island turn off highway at sign "Kilmalu," turn to left after half mile and right on Cherry Point Road. Watch for auction-directing signs.

(Property For Sale Privately)

IN NEW PICTURE AT THE DOMINION

Mary Carlisle is shown above in a scene from "Murder in the Private Car," which is the feature picture now at the Dominion Theatre.

Where To Go To-night

As Advertised

Capitol — Will Rogers in "Judge Priest."

Columbia—Ruby Keeler in "Footlight Parade."

Dominion — Charlie Ruggles in "Murder in the Private Car."

Playhouse—"Change of Heart," starring Janet Gaynor.

Crystal Garden—Swimming.

NEGRO REVUE ON THURSDAY

"The Darktown Strutters," a really smart negro revue from New York, will open a Victoria engagement at the Empire Theatre on Thursday and will also make appearances on Friday and Saturday, with a special show at midnight Sunday, it was announced this morning by Ralph Calladine, manager of the theatre.

The famous Cotton Club Band, under the personal leadership of Fred Mason, is coming to Victoria with this revue. This band has played in New York many times and is equally at home with the plaintive negro music of the Southern States as with the latest and snappiest jazz numbers as played in the smart and ultra-modern night clubs of Harlem, New York City's great negro community.

There are a number of splendid dancers coming with this aggregation. Advance notices say the costumes are pretty and colorful and the scenery is the last word in style and smartness. The show will be full, so these notices say, of music, laughter, song, dancing and clever comedy. It promises to help the Empire Theatre live up to the reputation it has already set this season as a home of bright and up-to-the-minute revues.

CAPITOL THEATRE

Will Rogers's singing voice will be heard on the screen again in "Judge Priest," adapted from Irvin S. Cobb's famous stories of Kentucky, now at the Capitol Theatre.

Rogers's high tenor joins in with the voices of a number of young negro girls in the singing of "My Old Kentucky Home" as they turn the handles of the ice cream freezers at the church festival.

"I can drown out practically any quartette," Rogers modestly admitted when the scene was finished.

PLAYHOUSE THEATRE

With Janet Gaynor and Charles Farrell reunited for the first time in eighteen months, "Change of Heart" proved exceptionally interesting at the Playhouse Theatre. James Dunn and Ginger Rogers are teamed in support of the stars in the screen version of Kathleen Norris's "Manhattan Love Song."

The picture deals with the tangled love affairs of four young college graduates who leave their California campus for New York City in search of fame and fortune, only to find romance complicating the problem of earning their respective livelihoods.

TELLS STATE OF HIGHWAY

T. J. Goodlake Finds Signs Good as Far as Cobble Hill; Road Good to Merville

"As far as Merville, nine miles north of Courtenay, the Island Highway is in good condition for a road of its class," said T. J. Goodlake, secretary of the Victoria Automobile Club yesterday. Mr. Goodlake spent the week-end on a trip of inspection of the work being done in reconditioning road signs on the highway.

North of Merville, Mr. Goodlake reported, the road is being regraded to standard width, but the surface has not yet been treated and is in poor condition.

The reconditioning of road signs is being carried out by the Victoria and Nanaimo automobile clubs, with the help of a grant recently made for the purpose by the provincial government. The signs are in good shape, he said, as far as the boundary of the Esquimalt and Cowichan electoral ridings, north of Cobble Hill.

W. G. Moore, secretary of the Nanaimo club, has preparations in hand for the early completion of the reconditioning of signs north of that point.

Mr. Goodlake noted the large number of visiting motorists using the highway, and stated that hotelkeepers reported their establishments still doing good business.

The perfect weather of the week-end, he said, had broken a record of pouring rain which had marked his visits for the last eleven years.

BRUSH FIRE AT LANGFORD

A fire which started in the Langford district between Dunford Road and the Island Highway when the burning of brush got out of control was still smoldering over ten acres to-day.

The Women's Institute Hall on Dunford Road, and a number of dwelling houses were endangered by the fire.

The senior boys of the Langford School responded and performed excellent work in keeping the fire within bounds.

IN THE MATTER of the Estate of Mary Turner, late of the Municipality of Oak Bay, deceased.

NOTICE is hereby given that all creditors and others having any claims against the estate of the late Mary Turner, who died on or about the 11th day of August, 1934, at Victoria, British Columbia, are required to send, on or before the 18th day of October, 1934, to the undersigned solicitors herein for James Turner, administrator of the estate of the said Mary Turner, their names, addresses and descriptions and full particulars in writing of their claims, a statement of their accounts, and the nature of the securities, if any, held by them.

AND TAKE NOTICE that after the said 18th day of October, 1934, the said James Turner will proceed to distribute the assets of the said estate among the persons entitled thereto, having regard only to the claims of which he shall then have had notice, and that the said James Turner will not be liable for the said assets, or any part thereof, to any person of whose claim he shall not then have received notice.

DATED at Victoria, B.C., this 18th day of September, 1934.

WALLS & SEDGER,
Suite 7, Bastion Buildings, Victoria, British Columbia; Solicitors for the Administrator.

POPULAR STAR AT DOMINION

Charles Ruggles Has Role With Una Merkel in "Murder in Private Car"

Drawing room dialogue has a definite place on the talking screen, but for down-to-earth entertainment Charlie Ruggles likes fast-moving comedy-mystery thrillers.

He admitted it during filming of "Murder in the Private Car," his new Metro-Goldwyn-Mayer picture which opens to-day at the Dominion Theatre.

He is in his element in this picture, for it is constructed solely for laughter and thrills, and abounds in fast-moving excitement.

"There is no form of entertainment more universally interesting," Ruggles maintains. "Dialogue can be smart and witty, but unless comedy and mystery are embodied somewhere in the story, it lacks something for me.

"Take this picture, for instance. Smart as the lines are, they wouldn't be half so funny if the plot did not call for constant motion and constant mystery. The audience never knows what is going to happen from one moment to the next, and the solution isn't clear until the last scene."

Grace Moore To Sing at Capitol

"Voice is a highly important part of personality," declares Grace Moore, singing screen star, "and my advice to American girls, whether they aspire to careers as singers or as actresses, is seriously to cultivate their voices." Miss Moore is starred with Tullio Carminati, great screen Romeo, in "One Night of Love," operatic career picture coming to the Capitol Theatre Saturday.

Miss Moore, a native of Jellico, Tenn., began her voice training by church singing. Much of the credit for the thrilling quality of her lyric soprano is given to her study and use of foreign languages. The richness of her voice fits delightfully into the exotic foreign atmosphere of much of the picture, which has for its background beautiful villas, intriguing student homes, and the old world charm of Milan, Vienna, Naples, the Mediterranean, and New York.

COLUMBIA THEATRE

With the smashing success registered "Footlight Parade," now showing at the Columbia Theatre, Warner Bros. have firmly established themselves as the leaders in producing this new type of screen entertainment.

Just as they were months ahead of other organizations in introducing musical comedies with the talking pictures, so again they have foreseen the trend of public taste, or rather have created it, with their cycle of musicals which started with "42nd Street," and was followed by "Gold Diggers of 1933."

CAPITOL
COMING SATURDAY

ON THE STAGE
THURS., FRI., and SAT.
Herman Whaley
And His
Premier Colored Revue
The Darktown Strutters

FRED MASON'S COTTON CLUB BAND
SMILING PIRTLE Sensational Colored Flash
JEAN MILLER The Cream of Harlem
BOOKIE GREENE The Strutting Beauty
MARJORIE BROWN Hot Chocolate
TEDDY PETERS The Black Whirlwind
Three Brown Flashes
Sizzling Entertainment
EMPIRE

"Affairs of Cellini" Will Open To-morrow

Hollywood's newest and most glamorous romantic team makes its debut in the persons of Constance Bennett and Fredric March in "The Affairs of Cellini," the gay new twentieth century comedy, depicting the more colorful romantic escapades of the great artist and greater lover of sixteenth century Florence, which United Artists brings to the Capitol Theatre to-morrow.

When producers Joseph M. Schenck and Darryl F. Zanuck selected this popular pair to co-star they established what promises to become one of those happy Hollywood combinations that are the answer to every producer's prayer.

ZANUCK IMPRESSED

Even before "The Affairs of Cellini" was completed, Zanuck was so deeply impressed with the effectiveness of the Bennett-March love scenes that he purchased the rights to the novel which will serve as the second of a series of films in which he proposes to co-star his new-found team. The new vehicle is "Half Angel" by Fanny Heaslip Lea.

Answer to Yesterday's Crossword Puzzle.

S	P	U	R		A	C	R	E		B	O	W
P	E	S	O		T	H	E	Y		A	X	E
A	N		T	O	L	A		E	O	S		
		T	I		D	A	S	H		F	I	R
M	A	R	C		S	T	E	P		S	E	T
A	M	O	L	E		E	R	A	S		G	O
R	E	N	E	W	S		S	P	I	D	E	R
I	T		F	E	L	L		A	L	O	N	E
N	E	T		R	O	O	F		O	D	E	S
E	R	O	S		W	R	A	P		O	R	
		W	I	G		I	R	I	S		A	H
F	E	E		I	N	C	A		A	L	T	O
A	L	L		G	O	A	D		P	O	E	T

CAPITOL
STARTS TO-MORROW **WEDNESDAY**
3 DAYS ONLY
YOU'LL ROAR WITH LAUGHTER!
● ARTIST, FIGHTER, LIAR! BUT ALWAYS A HOME LOVER . . . IN ANOTHER MAN'S HOME

Constance BENNETT
Fredric MARCH
DARRYL F. ZANUCK'S production of
The AFFAIRS of CELLINI
with FAY WRAY FRANK MORGAN
20th CENTURY ARTISTS

Last Times To-day
WILL ROGERS IN 'Judge Priest'
—ALSO—
McLarnin-Ross Fight Pictures
—AND—
Dionne Quintuplets

ADDED FEATURE . . .
The Battle's On . . .
MODERN BACHELOR GIRL VERSUS MODERN WIFE, IN
"HOUSE-WIFE"

WITH
GEORGE BRENT
BETTE DAVIS
ANN DVORAK

20¢ 12 to 2 | 25¢ 2 to 6 Children, 10¢ | 40¢ from 6 on | 30¢ Balcony Children, 15¢

THANKSGIVING EVE MIDNIGHT SHOW
SUNDAY NIGHT, STARTING AT 12.05
THE BIG MUSICAL COMEDY EXTRAVAGANZA
"CHU CHIN CHOW"

COMING SATURDAY
GRACE MOORE in "ONE NIGHT OF LOVE"
IT'S FOUR STARS ★★★★

PRICES
10¢ Till 2
15¢ 2 to 5
25¢ From 5 on
At 12.05, 2.32, 4.59, 7.26, 9.53

STARTS TO-DAY
LAUGHS AND SHUDDERS!
Shrieks and Hilarious Fun!
"MURDER IN THE PRIVATE CAR"
WITH
CHARLES RUGGLES
Una Merkle—Mary Carlisle

ADDED FEATURE
Laughs and romance . . . Gay Paree . . . merry story of love and laughter!

"PARIS INTERLUDE"
MADGE EVANS—OTTO KRUGER—UNA MERKLE —TED HEALY
DOMINION
Coming — FRANK BUCK'S "WILD CARGO"

NEW PLAYHOUSE
NOW SHOWING
JANET GAYNOR
and
CHARLES FARRELL
In "CHANGE OF HEART"
ADDED
HEATHER ANGEL In "EARLY TO BED"
PRICES
10-12 5¢ | 12-2 10¢ | 2-5 15¢ | 5-11 20¢

COLUMBIA
MATS. 1-5 10¢ Tues., Wed. 5-11 20¢ EVES.

Added
"SONG OF THE EAGLE"
With CHARLES BICKFORD
RICHARD ARLEN, MARY BRIAN

ADVERTISE IN THE VICTORIA DAILY TIMES

"WHERE MOST PEOPLE TRADE"
MONTH-END SPECIALS
ATTRACTIVE SHOES AT ATTRACTIVE PRICES
"Shoe the Whole Family Now"
Phone G 6314 JAMES MAYNARD 649 Yates Street
(ESTABLISHED 1885)

TAXI SAFETY CABS TAXI
New Cars—Prompt Service—Popular Rates
PHONE Gar 1155 742 YATES

SEE HARRY WEBB
FOR SUITS AND TOP COATS
Quality, Style and Perfect-fitting Clothes at Low Prices
Harry Webb has purchased Mr. Garrett's interest in this business which was known as Garrett & Webb, now called
HARRY WEBB
Phone E 1913 Corner Opposite Woolworth's 1201 Douglas St.

SPECIAL!
500 BALLS
BOTANY WOOL
Regular 18c Balls
2 Balls for 25c
DICK'S
1421 Douglas St. Phone E 7552

PROMIS BLOCK APPEAL LOST

Court of Appeal Dismisses B. C. Finance Minister's Plea

Canadian Press

Vancouver, Oct. 2.—An appeal of the British Columbia Minister of Finance from a Supreme Court judgment of Mr. Justice D. A. McDonald was dismissed in the Court of Appeal here to-day, Mr. Justice A. E. McPhillips dissenting. Mr. Justice A. Martin will hand down a judgment later.

The minister had been directed, by writ of mandamus, to pay $35,111 out of an assurance fund established under the Land Registry Act. Proceedings were at the suit of the Oscar Promis and Sophie Promis Frank estates, together with Josephine Andler, Augusta Col and Mary Gillespie, who obtained a judgment against George Edwin Duke, Margaret Duke and the Standard Realty Company of California.

The suit concerned the Promis Block in Victoria and the court found that registration had been obtained by the defendants through fraud. On this finding, the plaintiffs sought to recover the loss which they suffered through defendants mortgaging the property for $30,000.

We have just received word from our Mr. Alexandor, who is at present in Montreal, that he selected a few very fine and original fur models from his firm of A. J. Alexandor Limited, Canada's finest furriers. Mr. Alexandor will be in Victoria with his collection about October 6 or 7, and would suggest that you call and see what he has brought back.
FOSTER'S FUR STORE
753 YATES ST.

Stoker Coal
Nanaimo-Wellington Washed Pea
$5.50 per ton
Rose Fuel Co.
Phone G 1822, Opp. Hudson's Bay

Thousands Try Placer Mining

Nearly four thousand men, who would otherwise be unemployed, are making pay averaging from $2 to $5 a day and sometimes higher in the placer goldfields of British Columbia. The exact number to date of those who have taken out provisional placer mining licenses since May 31 is 3,796.

Some of the men are working on Fraser River bars, many in the Cariboo, and on Vancouver Island some are working at Leech River. Near MacAllum on the Fraser River a group of men who have been working for months and selling their gold through the store there, are steadily making from $3 to $5 a day.

Government regulations aimed to encourage men who would otherwise be idle in the cities to seek gold in the placer fields are considered to have proved a great success.

FEES WAIVED

Recording and license fees have been waived. In some instances men on relief have been granted three months' food supplies in advance so they could try their luck. Leases are not granted under the regulations. The men must stake claims which they intend to work and they cannot sell or trade in the claims.

While there was not the frenzied rush as there was last year the scheme has been more successful by reason of the fact that most of the men who have gone out have had some instruction. In some instances this was secured through government schools conducted for the purpose. In other instances they set out in company with a partner who had had previous experience.

Under the plan of the relief branch of the Department of Labor of advancing food supplies many prospectors have been able to go back to placer mining.

QUIET WEDDING AT CATHEDRAL

A marriage service was quietly solemnized at Christ Church Cathedral this afternoon at 2 o'clock when Right Reverend C. D. Schofield, Bishop of Columbia, united in the holy bonds of matrimony Doris Livingstone, eldest daughter of Mrs. Taylor, of Salt Spring Island, and the late J. W. Taylor, and Dermott Crofton, eldest son of Mr. and Mrs. A. G. Crofton of Harbor House, Salt Spring Island.

Attending the bride and groom were Mrs. J. Stewart-Williams, sister of the bride, and Desmond Crofton of Salt Spring Island, brother of the groom.

Mr. and Mrs. Crofton left on the afternoon boat for Seattle, on their way to Portland, Oregon, where the honeymoon will be spent. They will later make their home on Salt Spring Island.

Four-room Outfit (40 Pieces) $395

Terms—Without Interest

KITCHEN
Fawcett Enamel Range
Kitchen Table
9.0x12.6 Linoleum
3 Chairs

BEDROOM
Walnut Dresser
Walnut Bed
Walnut Chiffonier
White Felt Mattress
Cable or Coil Spring
Congoleum Rug
Pair English Pure Wool Blankets
Pair Simmons Feather Pillows
Pair Hemstitched Sheets
Pair Hemstitched Pillow Cases
Comforter and Bedspread

DINING-ROOM
Buffet
Extension Table
Set of 6 Leather-seated Chairs
9.0x10.6 Rug

LIVING-ROOM
Chesterfield Suite
Chesterfield Table
End Table
Table Lamp
Bridge Lamp
Smoker Stand
Barrymore Carpet

Terms Without Interest or Carrying Charges
STANDARD FURNITURE CO.
Furniture Specialists 737 Yates Street

NEWS IN BRIEF

John A. Stewart has been appointed government agent at Nelson in place of J. Cartmel.

The appointment of Leslie C. Kyle as provincial elections commissioner has been rescinded.

The Relief Works' Union will hold its regular meeting to-night at 8 o'clock at 608½ Cormorant Street.

The Minister of Lands has been authorized to make an issue of crown grant land to the Bridge River Townsite Ltd.

The regular meeting of the Victoria District Trades and Labor Council will be held to-morrow evening at 8 o'clock in the Trades Hall.

By order-in-council consent has been given to the B.C. Land Settlement Board to reduce the price of certain lands under its jurisdiction in the Similkameen district.

There will be a meeting of the Saanich Welfare Association on Thursday afternoon next at headquarters, 3101 Tillicum Road, at 2.30 o'clock. All members are requested to attend.

To conform with the Dominion Act, a change has been made in the B.C. Produce Marketing Act altering the word producers to persons in a reference to those eligible to sit on local marketing boards.

The Oaklands Parent-Teacher Association will hold a 500 card game to-morrow evening at 8 o'clock, in the school auditorium. Turkeys and hams will be offered for prizes, and refreshments will be served.

Post No. 1 Native Sons of British Columbia, will hold its regular monthly meeting in the K. of P. Hall, Broad Street, on Monday, October 15. Members are requested to note the change of date and be present, as the election of officers will take place.

The regular monthly meeting of the Victoria Horticultural Society will be held in the City Hall this evening at 8 o'clock. By the courtesy of the Holland Bulb Gardens, an illustrated lecture on "Bulbs" will be given, having placed at the disposal of the society a series of seventy-five slides. Anyone interested is invited to attend.

Victoira Junior Assembly No. 1, Native Sons of Canada, will meet at 8 o'clock this evening for the election of officers. Hot dogs will be served following business. A "kid's dance," for which everyone will be expected to dress up as a youngster, will be held Friday, October 12, in the hall at 1414 Douglas Street.

The Women's Guild of St. Andrew's Presbyterian Church met yesterday afternoon, with the president, Mrs. John Cochrane, in the chair. Arrangements were made for packing supplies of clothing for the settlers in the outlying parts of the Peace River District. A talent tea will be held on Saturday, November 17. After the reports had been presented and the business concluded, a social tea hour was enjoyed, the hostesses being Mrs. Harry Scott, Mrs. A. M. Boyd and Mrs. H. F. Mason.

Harry Pollard, Canadian Pacific photographer, who has cruised more foreign seas and climbed more mountains to get copy, than any other man in the business, is here from Calgary, which is his home when not on the move. He is at the Empress Hotel, and will temporarily take over the work of Arthur Pollard, of the Associated Screen News, while he is on holiday in the east. Although both of the same name, they are not related.

George Kost Karvalis, hotel keeper of 628 Johnson Street, has applied to the courts here for naturalization as a Canadian citizen. He was born in the town of Omar Offendi, province of Boridos, Greece. He came to Canada in March, 1922, lived at Alert Bay then in North Vancouver where he was in the timber business, later at Campbell River, Shawnigan Lake and Jordan River. He has made his home in Victoria since 1931. He has been ordered to appear for public hearing before Judge Lampman on January 7 next.

Under J. W. deB. Farris, K.C., Benchers of the Law Society of British Columbia, held their quarterly meeting in the Court House. In addition to regular routine business, a case for disciplinary action against a professional was considered. Sitting with Mr. Farris were: Lindley Crease, K.C., W. C. Moresby, K.C., H. G. Lawson, K.C., of Victoria; R. L. Reid, K.C., D. E. McTaggart and W. E. Burns, K.C., of Vancouver; C. B. Garland of Nelson; W. J. Whiteside, K.C., and George Cassady of New Westminster.

The Sooke greenhouse trial in which G. A. Rudd, builder, is suing Robert T. Fitton and Charles E. Jones for $300 under the Mechanics Lien Act, continued to-day before Judge Lampman. Monday afternoon the judge, lawyers and Registrar David Reid moved out to Sooke for a first-hand inspection. Witnesses put in the box by W. T. Straith, counsel for Mr. Rudd, are: Mr. Rudd, Samuel Lyall Shields, Fred Charles Dillabough, Charles Hamilton Thompson, Henry G. Helgeson. Witnesses called by defence counsel P. R. Leighton are the two defendants. It is expected the trial will conclude this afternoon.

Market Notes

Jonathan apples from the Okanagan made their first appearance in the city to-day when a carload arrived this morning.

* * *

The wholesale price for McIntosh Red apples advanced $5 a ton over the week-end.

* * *

The last shipment of Concord grapes from the Okanagan arrived in Victoria yesterday. Those who want to preserve will have their last opportunity of getting the fruit this week.

* * *

The first carload of Ashcroft potatoes made its appearance in the city yesterday.

* * *

Hothouse tomatoes were the feature on the vegetable market. The price skyrocketed over the week-end and increased 100 per cent. There is a good demand for tomatoes from here to Winnipeg, and, according to wholesale houses, there is not enough to supply the local market.

* * *

A few imported cantaloupes made their appesrance at Victoria wholesale houses to-day, but the bulk of the market is still supplied by local grown melons.

Convention Of B.C. Hospitals

Three-day Session Will Open Here To-morrow; J. H. McVety Arrives

James H. McVety, secretary-treasurer of the British Columbia Hospitals' Association, arrived in the city to-day from Vancouver to arrange for the opening of the seventeenth convention of the association at the Empress Hotel to-morrow morning under the presidency of J. M. Coady.

"It is of consuming interest to hospitals," said Mr. McVety of the proposed state health insurance scheme which will be one of the chief matters under discussion at the convention here.

He said he looked for a very trenchant discussion on the subject. Hon. G. M. Weir, Provincial Secretary and Minister of Education, and Dr. H. M. Cassidy, the new superintendent of social services, are scheduled to speak. The sessions will commence at 10 o'clock to-morrow morning and will continue for three days.

Among the subjects to come up for discussion to-morrow will be: "The minimum wage and hours of work as applied to hospitals," the discussion being led by Adam Bell, chairman of the Industrials Relations Board; "Superannuation for Hospital Employees," "Workmen's Compensation Board," and "The Municipal Act."

On Thursday, Dr. Harvey Agnew, secretary of the Hospital Services of Canada Medical Association will review the activities of the association in the Dominion.

Luncheons will be held for the delegates at the Jubilee Hospital to-morrow, and on Thursday at St. Joseph's Hospital.

EXPLOSION IS EUROPE FEAR

Capt. H. G. Scott, Here From Calgary, Gives Views on German Crisis

"It seems exceedingly unlikely that the present German situation can end in anything other than an internal explosion, or a foreign war," said Capt. H. G. Scott, Calgary police magistrate and lecturer on topical questions, quoting the opinion of those with whom he came in contact in Central Europe on his visit last fall. "And nothing that has since happened has changed that probability," he added.

Capt. Scott reached the city this morning from Calgary to enjoy a vacation on Vancouver Island, and is this afternoon addressing the Women's Canadian Club on "The German Crisis."

In an interview this morning Capt. Scott explained he was lecturing on what he saw in Central Europe in the late autumn of last year when he was touring Germany, Austria and Hungary, at which time the situation was somewhat as it is now, only "events have advanced still further towards a grave crisis," particularly since the assassination of Chancellor Englebert Dollfuss of Austria.

During that tour Capt. Scott covered ground which has been the scene of the critical incidents of the last two or three years in South Germany, the Austrian Tyrol and Vienna.

To-morrow Capt. Scott will leave for up-island points with the intention of spending some time in the Courtenay and Comox district, possibly later going on to Port Alberni.

He admitted he is fond of Victoria and Vancouver Island, and prefers to come here in the autumn, when the cricketing season is over in Calgary. He was last here two years ago.

ESSAY WINNERS ANNOUNCED

Children Write Well in Competition on World Day For Animals

The judges have announced the results of the essay contest: "Why we should be kind to animals and celebrate World Day for them."

The winners are as follows:

Class 1—1 Marjorie Timberlake and Douglas Knight (tie); 2, A. L. Oldfield and Jim Ashmore (tie); honorable mention, Kathleen Wismer, Barbara Willerton, Raymond Harper and Jack Davies.

Class 2—1, Alison Woodward; 2, Florence Greenwood and Justin Greene (tie); honorable mention, Isobel Welch, Allen Bond, Florence Jasper and Hazel Dovey.

Class 3—Flora Hartshorne.

The excellence of most of the contributions made the task of the judges difficult. Eighteen contestants were disqualified because they did not comply with the rules. Two were over age and sixteen omitted names, addresses or ages. Among the disqualified entrants mention is given to Margaret Kerr and David Franklin.

Particular credit is given to the Prospect Lake and Cloverdale schools and the contestants showed that their school and home training were well in accord with the ideals of the celebration.

The prizes will be distributed on Saturday afternoon next during the World Day Tea for Animals at New Thought Hall, Fort Street.

LAST RITES HELD

Funeral services for Herbert O. T. Brewster were conducted yesterday afternoon by Rev. T. M. Hughes, at which many friends were present. The hymns sung were "Rock of Ages" and "Lead, Kindly Light." A large number of beautiful floral tributes was received. The following acted as pallbearers: T. Matten, F. Wiffin, D. Hunter and A. Mycock. The remains were laid at rest in Royal Oak Burial Park.

"BEST OF PALS"

"Just another picture to add to your 'Pals' collection," writes Mrs. A. Lamont, Hillcrest, Duncan, in forwarding this happy group for publication in The Times. In their fern bower in the grounds at their home up the island, the children, Shirley, Marilyn and Jackie Lamont, are proudly showing "Don," the collie in the foreground. "Don" is their constant companion and guardian while they are at play.

POULTRY CLUB HEARS EXPERT

A. Sainsbury Discusses Breeding and Control of Disease; Winter Show

An interesting talk on preparing birds for egg-laying contests was given by A. Sainsbury, poultryman in charge of the Experimental Station at Saanichton, and supervisor of the egg-laying contests, at the monthly meeting of the Victoria Poultry Association held last night at the Y.M.C.A.

He advised the members of the club not to breed from heavy layers, for the progeny would have neither health nor vigor. He had found out from experience that it was best to breed from a two-hundred egg strain male and female, rather than from birds which laid three hundred eggs in their pullet years. All the vitality in the heavy layers had gone into egg production so it was little wonder that the chicks from their eggs should be weaklings.

Mr. Sainsbury also discussed line breeding for exhibition birds, and spoke at some length on the diseases of chickens and their prevention.

Coccidiosis could be controlled, he said, by giving the birds a change of ground each year. Out at the experimental farm they had three yards for the chickens. In one run they grew roots, in another wheat, while the third was used by the fowls. Thus each year they switched the birds to new, fresh land, and put down the old run to either wheat or roots.

After some discussion the association made no final plans for the winter exhibition, which it is expected will be held in December. An emergency meeting is called for October 15 to discuss plans.

Close Call In Highway Crash

Two Men in Truck and Three Indians in Cars Which Collided Head-on

Two Victoria men and three Indians narrowly escaped death yesterday evening in a head-on collision on the Island Highway at Langford School. Following the accident, provincial police took into custody Harry Dick, driver of the Indian car, and this morning he was charged with driving while intoxicated. He was remanded to appear in court to-morrow afternoon.

How the Indians escaped without more than scratches mystified police and those who saw their car. The front of the engine was pushed well back, while the driving wheel came off the steering column.

The two front wheels were sheared off the truck, which was driven by Neil Robertson of the Cowichan Freight Service. He was accompanied by Charles Lewis, and both were uninjured.

The Indians were driving north on the highway and rounding a slight curve when they collided with the oncoming truck, which went off the side of the road in an effort to avoid the accident. An Indian man and woman accompanied Dick.

Sergt. Richard Harvey and Constable George Armstrong attended the accident.

Mrs. Jane McMillan Dies at Ripe Age

At the home of her daughter, Mrs. R. Rowan, 321 Belleville Street, there passed away this morning Jane McMillan, aged eighty-three years. Mrs. McMillan was born in Greenock, Scotland, and had resided in this city for twenty-two years.

She is survived by four daughters, Mrs. R. Rowan, Belleville Street, Mrs. W. H. Currie, Queen's Avenue, Mrs. R. Sharp, Vancouver, and Mrs. W. McLey, Scotland, and one son, Thomas McMillan, of this city.

Funeral services will be held Friday afternoon at 2.30 o'clock from the S. J. Curry and Son Funeral Home. Rev. James Hood will officiate and interment will be in the Royal Oak Burial Park.

Was Well-Known As Organist

Canadian Press

Vancouver, Oct. 2.—Mrs. Thomas McEwan, Vancouver organist, well known as Miss Ivy Evans, who for several years was a popular figure in programmes at the city's largest theatres, is dead near Comox, Vancouver Island, it was reported here to-day.

She had given up her public musical career about a year ago, owing to ill-health, and since then had been living in retirement near Comox. She is survived by a daughter, Lorna, and a son, Buddy.

Many of Mrs. McEwan's organ selections were her own compositions.

TWO LADS SEE CADBOROSAURUS

Two 'teen-age boys early Sunday morning saw Cadborosaurus near the fifth tee at the Oak Bay Golf Links. The lads were Ronald Carter, fourteen, 1880 St. Ann Street, and Joseph Carlow, 1346 Stanley Avenue, caddies who were on the links about 8 o'clock.

The lads judged the monster to be about 300 yards from shore and they watched him for several minutes before he disappeared in the direction of San Juan Island.

When first seen a fair sized fish he was eating was clearly visible to the boys. They estimated they saw about fifteen feet of his body and thought he was a dark, mottled green in color.

MOURNED BY MANY

Many sorrowing friends attended the funeral of Lucy Garner, which took place yesterday afternoon at Christ Church Cathedral. Rev. A. E. Balfour Bruce conducted the service, during which the hymns "O Love That Will Not Let Me Go" and "Dear Lord and Father of Mankind" were sung. The remains were forwarded to Seattle for cremation. The following acted as pallbearers: J. Copithorne, A. E. Bailey, D. L. Gilbert, H. W. Cliff, W. R. Jones and J. H. Lane.

LIGHT SYSTEM TAMPERED WITH

Daniel Frankham Admits Falsifying Meter After Light Cut Off in Home

In the City Police Court this morning, Daniel Frankham, 1276 Gladstone Avenue, pleaded guilty to a charge of tampering with the wiring of his house and falsifying the electric meter. The charge was laid by the B.C. Electric Railway Company. The case was heard before Alexis Martin, stipendiary magistrate, who adjourned it for a week.

A. D. King appeared for the company and called employees and S. A. Shrimpton, Dominion inspector of electricty, who testified a "jumper" had been attached to the porch outlet and the main switch which supplied electricity to the remainder of the house without registering it through the meter.

In making a statement the accused stated he had owed the company $6.05. On April 24 of this year he paid $3 and on the same day the light was cut off. His appeals to have it continued were refused, he said. At that time his wife had been in hospital and when she came out it was necessary to have light in the house. He was unemployed and unable to pay the company anything and he had taken the only alternative to supply a necessity.

The magistrate noted the penalty under the Electricity Inspection Act was a fine of not less than $50. "I feel that this penalty is out of proportion to the offence," he said.

Mr. King inferred this was not the case in this instance as the accused owed the company money for light bills in other homes. "He has gone from house to house in the city and taken light without authority," Mr. King said.

"What penalty do you ask for and what alternative? Have I the jurisdiction to allow suspended sentence in this case?" asked Mr. Martin.

After consulting the clause of the act dealing with the charge the magistrate said it was apparent he had undoubted authority to impose imprisonment. "Do you ask the option of the imprisonment?" asked His Honor, adding "You don't have to answer my direct question if you don't want to, Mr. King."

"The direct question puts me in an awkward position, but I think an example should be set," replied Mr. King. He pointed out, however, that the inspector and the company had no desire to persecute Mr. Frankham, but this dangerous practice must be stopped.

The magistrate said he would adjourn the case a week before handing down judgment.

DEATH REMOVES F. O. RICKETTS

Floyd Oliver Ricketts, 1220 Lyall Street, Esquimalt, passed away in Vancouver yesterday, aged thirty-eight years. The remains will be brought to Victoria to-morrow, and funeral arrangements will be announced later.

Mr. Ricketts was born in Thessalon, Ontario, and had been a resident of Victoria for thirty years.

At the outbreak of the Great War, Mr. Ricketts went overseas with the 50th Gordon Highlanders on August 28, 1914, and was wounded in May, 1915, while serving with the 16th Canadian Scottish. After leaving hospital, he served with the 30th Battalion, and returned home in 1918.

He is survived by his widow; one daughter, Gladys, and one son, Rob Roy, at the family residence, Esquimalt; his mother, Mrs. F. Ricketts, 1357 Esquimalt Road; eight brothers and three sisters.

There's Nothing Finer Than a STROMBERG-CARLSON

Since the very inception of radio, Stromberg-Carlson has been an instrument of outstanding quality . . . Because Stromberg-Carlson made the world's finest telegraph instruments for 50 years, this company had the experience to excel in radio manufacture. See the new 1935 all-wave Stromberg-Carlson radios here to-day. For precision, workmanship, tone and cabinet beauty they are incomparable. Prices from $102.50.

FLETCHER BROS.
1110 Douglas St. (Victoria), Ltd.

WE WOOD-WORK FOR YOU
NO ORDER TOO SMALL TO BE APPRECIATED
THE MOORE-WHITTINGTON LUMBER COMPANY, LTD.
Phones: Factory E 2911 Saw Mill G 3211 Shipper G 2713
THE MOORE-WHITTINGTON LUMBER CO. LTD.

FUEL TAX FOR BOATS STAYS

Must Continue to Pay Two Cents on Fuel Used

Distillate and gasoline used by tugs and similar sea-going craft in British Columbia waters will remain subject to two cents a gallon tax, Hon. John Hart, Minister of Finance, informed a delegation which waited upon him yesterday.

The point was raised by the delegation that when the gasoline tax stood at three cents they were allowed a three-cent rebate and this rebate was increased to five cents when the tax was increased. When the tax was increased to seven cents the rebate was not increased proportionately, leaving the operators paying a two-cent tax on their fuel which used to be tax free. The operators also sought a lower tax on distillate than on gasoline, distillate being a much cheaper form of fuel.

The argument was offered that it was an oversight on the part of the previous finance minister when the rebate was not raised to seven cents. Mr. Hart, however, was of the opinion that it was the intention at that time to levy a two-cent tax and this was the reason why the rebate was not increased.

The new policy by which gasoline and other fuel for boats will pay the full tax at the time of purchase, and refunds made on application and proof of the purpose for which it was used, was explained by the minister and the delegates promised him support in his plan to block bootlegging in gasoline. With gasoline being transferred from farmers and boats to other sources which are not entitled to the rebate it is estimated that the loss to the province has been in the neighborhood of between $250,000 to $500,000 yearly.

"Y" HOLDS OWN FINANCIALLY

Two New Directors Take Seats on Board; Good Reports Presented

The Y.M.C.A. is holding its own financially in Victoria, according to the report submitted by J. O. Cameron, treasurer, at a meeting of the board of directors yesterday evening.

Mr. Cameron outlined the plans now being made for the advancement of the budget during the coming season. He drew attention to the membership campaign which opens at the end of this week, and continues until October 15; a tag day which is to be held on October 20; the organization of an endowment fund in November; the annual circus, to be held in May, and the 1935 financial campaign, scheduled for March.

NEW DIRECTORS

Two new directors were welcomed to the board during yesterday evening's meeting. Archie Wills, for many years an active promoter of the association's cause in the city, walked into the room two minutes after he had been named to take the place of Byron Johnson, M.P.P., who resigned on being moved to the mainland. Col. D. McGugan also attended his first board meeting. He was named at the last session to take the chair left vacant by H. S. Hammill.

In outlining the work done at the Willows Exhibition, E. G. Rowebottom, chairman of the membership committee, stated that 4,000 blotters had been distributed. 280 personal inquiries had been listed, and many guest tickets had been issued to boys for a week's free trial of the "Y"'s facilities. Twenty-nine cases were dealt with by the first-aid depot at the Y.M.C.A. booth. A tribute was paid to Ernest Harwood, who had charge of the first-aid work.

Further details of the coming membership drive were also announced by Mr. Rowebottom. He stated that the captains and majors in charge of the recruiting would meet at the "Y" for a supper on Wednesday, preliminary to the actual opening scheduled for Friday.

Great accomplishments, notably in the track and field section, were noted in the physical department's report, handed in by Dr. T. W. A. Gray. He referred to the success of Joe Addison, who won a place on the team which traveled to the British Empire games in England, and of William Dale and James Cousins, who qualified to go to the Hamilton trials.

Great activty, despite a drop in the total number of youths using the building, was noted in the report of the boys' department. The summer camp, the report stated, was one of the most successful ever held, and the several clubs in the department had held good seasons. Leadership was being developed among the boys in the department, said J. V. Johnson, in submitting the report.

Work done in refurnishing and redecorating dormitories was told by J. Bennell, in presenting the house committee report. A sum of about $400 had been spent in this and similar directions.

It was announced that the directors would hold a conference on October 28 at the home of Mr. and Mrs. W. A. Jameson at Sooke.

The members of the board of directors present at the meeting were: H. B. Witter, chairman; W. A. Jameson, J. A. Heritage, W. Martin, E. Dickinson, J. V. Johnson, J. Bennell, J. O. Cameron, Dr. T. W. A. Gray, W. F. Pinfold, E. G. Rowebottom, Col. D. McGugan and Archie Wills.

J. M. WOOLCOCK DIED YESTERDAY

Joseph M. Woolcock, aged sixty-six years, of 522 Admiral's Road, Esquimalt, passed away at the Jubilee Hospital yesterday after a short illness. Mr. Woolcock was born in England and had been a resident of the island for twenty-four years. His wife predeceased him thirteen years ago.

He is survived by one daughter, Mrs. M. Smith, of Esquimalt; two sons, Francis and Joseph, both of Esquimalt; one sister, Mrs. J. Jury, Victoria, and two sisters-in-law, Mrs. T. J. Brinsdon of the Esquimalt Hotel, and Mrs. Wickett of Vancouver.

Funeral services will be held from the Sands Mortuary Chapel on Thursday afternoon at 2.30 o'clock, Rev. Alan Gardiner officiating.

VANCOUVER SALES

Vancouver, Oct. 2.—The stock sales this forenoon on the Vancouver Stock Exchange were:

Oils
C. and E.—100 at .63.
Mercury—500 at .13.
Crow's Nest—3,500 at .06½, 100 at .07.

Mines
Bradian—100 at 2.25, 50 at 2.30.
Bralorne—600 at 14.00.
B.R. Con.—4,000 at .07½, 2,500 at .07¾, 5,000 at .08.
B.R. Ex.—9,300 at .36, 500 at .36½, 700 at .37.
Cariboo—1,000 at 1.10, 200 at 1.12.
Gold B.—100 at .30, 900 at .31.
Meridian—1,500 at .11½.
Nicola—500 at .33, 600 at .33 (dd), 100 at .34.
Premier G.—200 at 1.28, 600 at 1.29.
Reno—200 at .84, 1,900 at .85, 100 at .87, 700 at .90.
Taylor B.—1,900 at .26.
Vanalta—1,000 at .10.
Wayside—900 at .08½, 1,000 at .08¾.
Bayview—500 at .02¾, 5,000 at .02¾.
Big Missouri—2,200 at .37.
Dentonia—500 at .48, 400 at .49 (b60), 100 at .50.
Dunwell—1,00 0at .19.
Fairview—100 at .17, 1,900 at .18.
Glacier Creek—10,000 at .04.
Georgia River—1,000 at .09¾.
Grange—500 at .27.
Haida—1,000 at .07.
Hedley A.—2,500 at .31.
Hercules—4,000 at .03½.
Home—500 at .13½.
Kootenay B.—1,000 at .50.
Minto—400 at .19, 200 at .20.
Pilot—2,000 at .07½.
Porter Idaho—200 at .07¾.
Rufus—2,000 at .01.
Silvercrest—5,000 at .02.
Snowflake—200 at .01½.
United Empire—6,000 at .30, 2,500 at .32.
Vidette—1,400 at 1.48.
Viking—500 at .07.
Waterloo—1,000 at .07½.
Waverly—5,000 at .01¾.
White Eagle—1,000 at .18.

Industrials
Coast Breweries—10 at 9.75.

The city's plea for a public rating bureau on fire insurance to-day had attracted considerable notice, according to acknowledgments received at the city clerk's office. Letters acknowledging communications from the city regarding the matter were received to-day from Hon. G. M. Weir, Provincial Secretary; Louis D. Taylor, mayor of Vancouver, and Byron Johnson provincial member for Victoria.

•SPECIAL•
WALNUT DINING-ROOM SUITE
Table, 6 Chairs and Buffet $89.50
$9.00 Down, $9.00 Month
Fully Guaranteed
HOME FURNITURE COMPANY
825 FORT ST. E 9921

World Baseball Series Will Open To-morrow At Detroit

Cards Favored To Keep World Title In National Loop

Dean Brothers, Paul and Dizzy, Figured to Play Leading Role in Classic

Mickey Cochrane Has Confidence

By ALAN GOULD
Associated Press Sports Editor

Detroit, Oct. 2.—The hustling high-roads of baseball's jungle-town, the lair of Detroit's truculent Tigers, rumbled to-day with a rising pitch of intense excitement, mingled with a note of apprehension among the natives as the enemy's approach heralded the old call to world series battle and a desperate duel for diamond supremacy.

"The Deans are coming!"

Through the jungle-town sounded the warning, calling the battering Bengals to answer the challenge of the celebrated Dean brothers, who have spread dismay and destruction through the ranks of the National League with their slingshot pitching, much as it used to be the habit of the American League's standard-bearers to strike terror with the old threat of the twin bombers, Ruth and Gehrig.

CARDS CONFIDENT

"The Deans are coming"—echoing the war-cry themselves — and with them a swaggering, swashbuckling band of marauders from St. Louis, all looking for trouble and superbly confident of contributing a full share of it in the struggle that starts tomorrow, with baseball's highest honors and greatest spoils at stake.

Close to 48,000 onlookers will let loose the old familiar roar for the send-off to the first Tiger team, in twenty-five years to fight its way into the final round of the major league battle.

Every available reserved seat, totaling around 28,000, has been sold. By to-night it was assured the long lines would be formed by the hardy seekers of $2.10 bleacher tickets, 20,000 of which go on sale early to-morrow morning.

The American League champions, rested and ready, their confidence by no means shaken by the sudden turn of events that forced them to look west instead of east for the world series enemy, will be backed by one of the most uproarious rooting sections in the last decade of baseball warfare. They call it the "team of destiny" hereabouts. But it will take plenty of base-hits and strong-armed hurling to give old man Destiny a decision over the oncoming "miracle men" of St. Louis, heroes of one of the greatest uphill triumphs in the history of the game

ST. LOUIS FAVORED

Betting men to-day favored the Cardinals to pick up where the New York Giants left off a year ago and keep the world championship in the National League. On the basis of the cold figures and all analysis of the comparative "dope," it appeared likely to be a knock-down-and-drag-out fight, but such was the confidence in the present momentum of the St. Louis outfit that many close observers looked for a short, decisive engagement, with the Dean brothers in the leading role.

"So far as the Deans are concerned," said Mickey Cochrane, "we will take them as they come. These Tigers have shown they can hit any kind of pitching, especially fast-ball pitching. I'm not underestimating the Deans, but I don't see how our club can be stopped from one end of a ball game to the other."

Just how long Detroit will be served a diet of Deans remains to be seen. Dizzy will probably start off and Paul, the younger of the brothers, is definitely picked to pitch the second game. Victories for both in the first two games' schedule here might prompt Frisch to keep rotating them.

THE SPORTS MIRROR

AFTER looking over the motion pictures of the Jimmy McLarnin-Barney Ross welterweight title scrap, now showing at the Capitol Theatre, we are quite certain the Vancouver boy was entitled to the decision. Contrary to many newspaper reports that came out of New York, Ross did not do all the attacking, and without a doubt he did not land as many clean, hard blows. Ross was certainly the faster of the two gladiators and was quicker to slip punches. If the Chicago Hebrew had had some driving punches to back up his cleverness, a different story might have been told.

* * *

Throughout the entire fight McLarnin fought like a champion. He never seemed to be worried throughout the entire fifteen rounds, although at times his right crosses were plenty wild. One feature of the fight was the manner in which Ross kept his chin buried all night. Never once did he bring his button up into full view. So, naturally, McLarnin got very little chance to land that famous right on the jaw, but he certainly beat a steady tattoo on Mr. Rasofsky's ribs. As for McLarnin being exhausted in the closing rounds, both boys looked plenty tired, and it is a cinch Mr. Ross was not feeling like any ballet dancer. He started the fight up on his toes and finished back on his heels. From start to finish the fight was crammed with action, and no wonder the experts called it one of the fiercest in years.

A revival of home run hitting marked the 1934 major league baseball season, but no new clouting hero arose to threaten Babe Ruth's major league record of sixty circuit swats, made in 1927. In all the two big leagues produced over 300 more four baggers during the season which ended yesterday than they did in 1933. The National League, aided by its newer and liveller ball, rolled up a total of 656, while the American leaguers hit 688. Last season the totals were 460 and 626.

* * *

Ruth's teammate, "Iron Man" Lou Gehrig, threatened for a time to eclipse the Babe's record as he raced with Jimmy Foxx of the Philadelphia Athletics for the year's crown. They both failed, however. Gehrig with forty-nine for the year and Foxx with 44. In the National League Mel Ott of the New York Giants and Jim Collins of St. Louis shared individual honors, each with thirty-five homers.

It is all over for the Babe! The big barrel-chested fellow with the toothpick legs wrote the final chapter yesterday to an amazing sports record.

For the last time—George Herman Ruth said it was his final appearance as a regular—the single line, Ruth, rf, went into the starting line-up of a major league ball game.

* * *

Perhaps it did not matter a great deal that the Babe failed to get even a scratch hit in his finale, or that Washington outpointed the Yankees, 5 to 3, in the American League wind-up. As it was, Ruth gave the fans plenty of thrills. Answering their pleas, he boomed three homers over the right field wall in practice and came through with a screaming drive his first time up that might have gone for a homer had not the Senator's centrefielder had his sprinting shoes on. Orville Armburst, rookie pitcher, took no chances with the Babe on his next trip, handing him a walk. Ruth scored a few minutes later with the Yankee's second run. A hot grounder to second base and a looping fly to centrefield were the Babe's last gestures.

* * *

After his final try in the eighth, Ruth waved his cap at the spectators and dove into the Yankees' dressing-room.

Before the game began, Ruth was presented with a framed testimonial parchment on which were inscribed the names of many of Babe's well-wishers in the United States capital.

"I've been in the game for twenty-one years, and I can say that I've done my best," Ruth said, in accepting the testimonial.

The St. Mary's Industrial School band of Baltimore—Ruth, an orphan, played in the same school's band thirty years ago—paraded around the diamond.

Gibson Trophy Play At Oak Bay Links

On Thanksgiving Day, Monday next, the qualifying round for the R. W. Gibson trophies will be played over eighteen holes medal play at the Victoria Golf Club. Competitors will choose their partners and opponents, and arrange for their starting times. Post entries will be accepted. Prizes will be awarded for the best gross and best net scores.

The sixteen best net scores will qualify to play off, match play, for the trophies. The runners-up will also receive prizes, and there will be other flights and prizes according to the number of entries. In the qualifying round, half the combined handicaps will be allowed, and in playing off the flights three-eighths of the difference in the combined handicaps will be allowed.

"Y" Shuttle Club Officers Named

Activities of the enlarged Y.M.C.A. badminton club this season will be guided by an energetic committee led by last year's president, Warren W. Martin, as the result of recent elections.

Assisting him, Martin will have Alf Slocomb as vice-president, and Miss I. Alexander as secretary. Beth Grimmison will be treasurer.

The executive will include in addition to those officers, Miss E. Severs and Pat Bishop. Slocomb and Sam Hill will act as floor captains, and Martin and Slocomb will be delegates to league meetings.

The club will meet Tuesday and Thursday evenings at 7 o'clock, and on Saturdays at 7.30. Ross Hocking will coach the club members.

Honorary presidents elected were: H. B. Witter and Capt. Walter Wingate.

FREDDIE MILLER WINS

London, Oct. 2.—Freddie Miller, recognized by the National Boxing Association of the United States as featherweight champion, was given an unpopular decision yesterday evening over Dave Crowley in a ten-round bout in Albert Hall.

B. R. CICERI WINS

In the men's monthly par competition played at the Colwood Golf Club, B. R. Ciceri was the winner, finishing 1 up. Cliff Denham was second with a score of 1 down.

SCENE OF BATTLE BETWEEN CARDS AND TIGERS

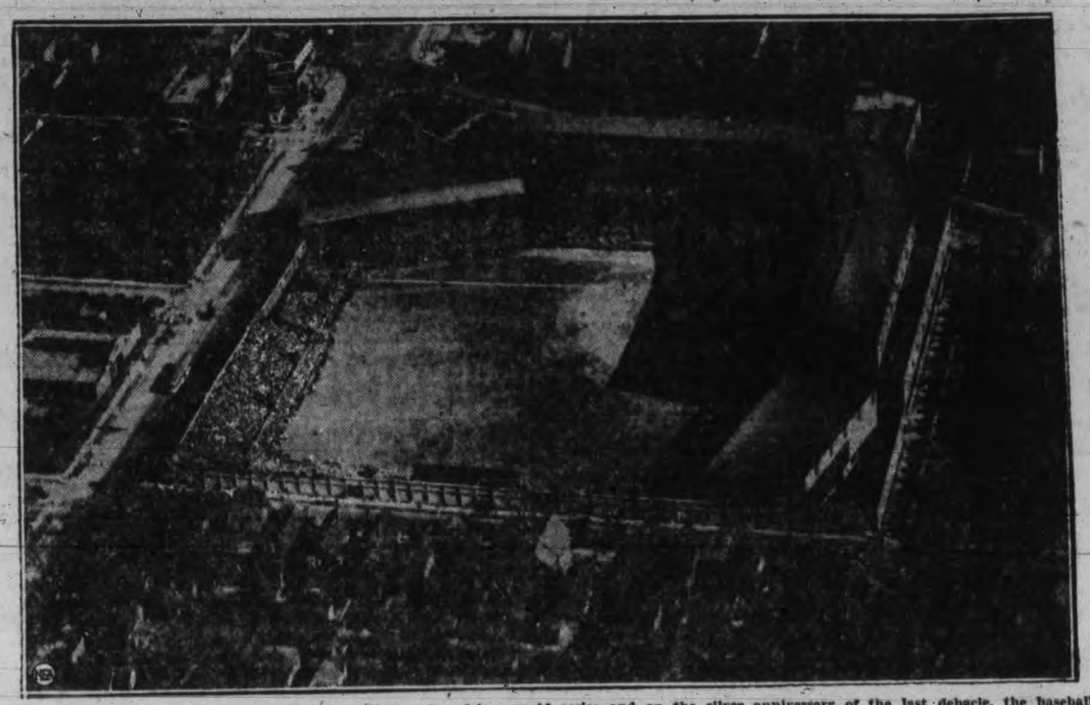

Twenty-five years have elapsed since the Detroit Tigers engaged in a world series and on the silver anniversary of the last debacle, the baseball classic returns to Navin Field, when the Tigers clash with the St. Louis Cardinals, champions of the National League in the first game to-morrow. Even with temporary bleachers erected on the Tigers' lot, the series teams will find plenty of room to range in the Navin Park, as the above picture indicates. Emergency stands in left field will cut the distance from home plate to 319 feet from 339 feet. The right field barrier remains 372 feet from the platter. A blow carrying 455 feet will be required to clear the centre field fence.

START HOOP PLAY FRIDAY

Pantorium Girls and Unities Open Season in First of Three Games at High

Rivals from away back, Allie LeMarquand and Wally Yeamans, will trot out their respective squads, Pantorium girls and the Unities, for the opening fixture of the local basketball season at the High School gym on Friday evening. The girls will meet in a senior B tussle, starting at 7.30 o'clock and will be followed by a clash between the Regents and the Dealats, in the intermediate A girls' section. Frank Elliott's Colonist boys, Vancouver Island champions last year, will oppose the West Road squad in the final game of the evening, a senior B fixture.

With several of his last year's players back in harness, LeMarquand should field a smart team against Yeaman's newly-formed Unities, who will include several young performers.

LEAGUE ARRANGEMENTS

Announcement was made by Jack Taylor, president of the league, that the leagues would play straight through the season with first and second place squads meeting in a two-game total point series at the end of the schedule to determine the champions.

Other games in the near future follow:

October 10

7.30—Intermediate A boys, Kingham and Gillespie vs. Canadian Scottish; men's senior C, Hudson's Bay vs. Fountain Service; men's senior B, Beavers vs. Tillicums.

October 12

7.30—Intermediate A girls, Cardinals vs. Live Wires; intermediate A boys, Black Hawks vs. Fernwood Merchants; men's senior A, exhibition.

TORONTO IN INITIAL WIN

Leafs Defeat Columbus 7 to 2 in Little World Baseball Series

Toronto, Oct. 2.—Toronto Maple Leafs yesterday evening hopped back into the fight for the little world series baseball title by defeating Columbus Red Birds, 7 to 2. It was the first win of the Leafs in the series and they are still down a game to the American Association representatives, who won Friday and Saturday night. The final game in Toronto will be played to-night and the five-out-of nine series then shifts to Columbus.

Twenty-three hundred spectators shivered in a chill autumn wind and watched Al Hollingsworth set the Birds down with four hits. He was steady throughout, faltering only in the eighth, when Columbus scored both runs on two hits, one a triple by Billy Myers.

CHASED TO SHOWERS

Jumbo Elliot, starting for the Birds, was knocked out of the box in the fourth when the Leafs counted three runs on four hits and a fielder's choice.

Manager Boone announced to-day he would start Stainton "Steamer" Lucas, Toronto boy, in the final home game of the series.

It was expected that Manager Ray Blades would use either Ed Greer, who won the first game, or Ed Heusser, who finished Saturday night's game.

Short score:

	R.	H.	E.
Columbus	2	4	0
Toronto	7	12	1

Batteries: Elliott, Cross, Sims and O'Dea; Hollingsworth and Heving.

ALBERTA BASKETBALLERS DESIRE INTERMINGLING OF PROS AND AMATEURS

Calgary, Oct. 2.—A recommendation that the Canadian Amateur Basketball Association seek a status similar to that of the Dominion Football Association, which makes its own regulations concerning the mixing of professionals and amateurs, will be forwarded to officers of the Dominion Association by the Alberta Amateur Basketball Association. The Amateur Athletic Union of Canada would have to sanction such a change.

The Alberta Association, it was revealed at a meeting here during the week-end, seeks the right to have players play without paying for amateur cards and also to allow professionals in other sports to play basketball.

Grant Woolley, Cardston, was re-elected president of the provincial association.

Three Tie For Lead In U.S. Title Golf

Glenna Collett Vare, Lucille Robinson and Mrs. Leona Cheney, Co-medalists in Women's Championship; Miss Ada Mackenzie Qualifies

Philadelphia, Pa., Oct. 2.—Playing over a course soft from rains and lashed by a stiff autumn breeze, three members of the United States Curtis Cup team, victorious over a British side last week, covered the par-72 White Marsh Valley Country Club links in 82, yesterday, to tie for the medal in the eighteen-hole qualifying round for the thirty-eighth women's United States golf championship. The co-medalists were Glenna Collett Vare, five times former titlist, who gave birth to her second child less than three months ago; Lucille Robinson, Des Moines, sturdy western champion, and Mrs. Leona Cheney, San Gabriel, Cal.

They finished one stroke in front of Molly Gourlay, veteran British links woman, and Mrs. Carl H. Donner, Short Hills, N.J., who had 83's.

ADA MACKENZIE

Miss Ada Mackenzie, Toronto, many times Canadian champion, carded 43-47—90, to land a qualifying berth. Mrs. F. J. Mulqueen, also of Toronto, shot a wobbly 48-47—95 over the trap-studded course and fell by the wayside.

The three pacesetters of the sixty-four qualifiers, who included eight players from the British Empire out of a field of 149, topped the performance of their fellow Curtis Cup players, and the team's combined total easily outshone the consolidated efforts of the British international team.

With three exceptions, the British team qualified all of its members. Those who failed to make the grade were Mrs. George Coats, Scotland; seventeen-year-old Pamela Barton, the baby of the squad, and Mrs. J. B. Walker, Irish champion.

Wanda Morgan, England, qualified with an 86. Diana Fishwick, England, was among a group with 88. Diana Plumpton and Doris Chambers, others of the British Curtis Cup team, were safe with 90's.

Jimmy Foxx Signs For Three Years

Philadelphia, Oct. 2. — Connie Mack, manager of the Philadelphia Athletics, yesterday answered the many reports that his hefty slugger, Jimmy Foxx, would not be with the team next season by announcing the first baseman had been signed to a three-year contract, and that he was expected to be the A's regular catcher.

ORILLIA IS UP IN ARMS

Protest Strongly Against Not Getting First Game of Lacrosse Final

Orillia, Ont., Oct. 2. — Announcement was made here yesterday that the Canadian Amateur Lacrosse Association had decided to schedule the fifth game of the Mann Cup series, emblematic of the lacrosse championship of Canada, to be played at Orillia.

Gene Dopp, secretary of the Ontario Amateur Lacrosse Association, in making the announcement, said the C.A.L.A. had reached the decision following receipt of complaints from Orillia against arranging all the games away from home. The first three games here were arranged for Barrie, and the fourth, if necessary, in Toronto. They had been fixed previously, so could not be changed, he said.

The C.A.L.A. did not schedule any games for Orillia, home of the Terriers, and officials, players and Orillia fans were incensed at the decision.

Protest was made yesterday to Dopp by Len Pratt, president of the Orillia Lacrosse Club. The communication stated: "Orillia players and citizens demand first game in Orillia. Any other arrangement is not acceptable to us. Will play remaining games anywhere."

HORSE WINS BUT OWNER IS DEAD

Jamaica, Oct. 2.—Charles Earle's horse finished first yesterday, but Earle was not there to cash his ticket. As the horses came pounding down the stretch in a close finish he collapsed. When a doctor arrived he was dead.

MISS DEACON WINS MATCH

Vancouver Star Advances Easily in Pacific Coast Tennis Championships

Berkeley, Cal., Oct. 2.—Fred Perry, England's world champion tennis player, moved into the third round of the Pacific Coast tournament here yesterday without lifting his racquet. His prospective second-round opponent, Robert Brady, Los Angeles, defaulted.

Gene Mako, Los Angeles, had the same experience, when Edward Ellsworth, Berkeley, failed to show up.

Lester Stoefen, Los Angeles, United States Davis Cupper, defeated Con Chamberlain, San Francisco, 6-4, 9-7.

In a first-round women's singles match, Miss Betty Nuthall, England, won from Elsie Gable, San Francisco, 6-4, 7-5.

Another English star, Miss Katherine Stammers, took an easy second-round match from Claire Buckner, Hanford, 6-1, 6-1.

Mrs. L. A. Harper, Oakland, former national titleholder, disposed of Edith Tough, San Francisco, 6-1, 6-2.

Play yesterday was marred by the injury of the giant Czechoslovakian Davis Cup ace, Roderick Menzel, who sprained his ankle while practicing for a men's doubles tilt. It was reported he would be out of play for several weeks.

In the second round of women's singles, Caroline Deacon, Vancouver, B.C., defeated Mary January, San Francisco, 6-4, 6-4.

Racing Results

Chicago, Oct. 2.—Results of horse racing here yesterday follow:

First race—$700; claiming; three-year-olds and up; six furlongs.

Fulvo's Pride (McCown)	$6.60	$4.50	$3.08
Osee (Wilson)	13.00	5.42	
Score (Hooper)		5.04	

Time, 1.16 2-5. Sir Anthony, Granite Son, Sizzling and Creole Bird also ran.

Second race—$700; claiming; three-year-olds and up; one and one-sixteenth miles.

Para Four (Albrecht)	$8.78	$5.04	$3.94
Carvel Hall (Cooper)		56.62	24.02
Monks First (Harbert)			9.94

Time, 1.53 1-5. Cosair, Saucy Maria, Scandal Sheet and Greenwald also ran.

Third race—$700; maidens; two-year-olds; six furlongs.

Quintal (Keester)	$12.90	$5.12	$3.96
Watonga (Harbert)		3.86	2.64
Founderburz (Hooper)			3.58

Time, 1.16 2-5. French Princess, Fair Prospect, Miss Tora, Chiclard, Mae Lubv and David S. also ran.

Fourth race—$700; claiming; three-year-olds and up; six furlongs.

Prince Charlo (Cooper)	$9.24	$4.62	$3.50
Polyphote (Keester)		3.30	2.74
Cloido (McCown)			3.16

Time, 1.16 4-5. King Cherokee, Westko, Birthday Gift, Rubans Choice, Green Wave also ran.

Fifth race—$700; claiming; three-year-olds; seven furlongs.

Noelwood (Parvin)	$11.02	$4.90	$4.24
Wooly West (Cowley)		4.70	4.48
Chips (McCown)			5.80

Time, 1.27 3-5. Sister Zoe, Gramarye, Martin Barton, Battaile, Miss Flip also ran.

Sixth race—$700; claiming; two-year-olds; six furlongs.

American Belle (McCown)	$10.38	$5.58	$3.60
Bonchamp (Parvin)		10.56	6.58
Bunty Ann (Henry)			6.14

Time, 1.16. Play More, Icebers, Chicasha, Bad Penny also ran.

Seventh race—$700; claiming; three-year-olds and up; one and one-sixteenth miles.

Irish Image (Albrecht)	$11.58	$5.24	$3.26
Sherron (McCown)		3.10	2.32
Subtlety (Haas)			5.30

Time, 1.49 2-5. Hold Hard, Colonist, Printemps, Probationer also ran.

THISTLES WORKOUT

A practice of the Saanich Thistles' first and second division football teams will be held at the Athletic Park to-morrow evening at 7.30 o'clock. All players are asked to attend.

Splendid Football Card For Week-end

Five Matches Will Be Run Off Saturday and Monday; Victoria United Team to Meet St. Andrews on Monday, at Athletic Park, Is Selected

Football followers will be well looked after over the holiday week-end, according to the complete schedule of matches announced to-day by J. R. Jones, secretary of the Victoria and District League. Between Saturday and Monday five games will be run off, including the opening Intercity League encounter here. The complete schedule follows:

SATURDAY
First Division

2.15 p.m.—Saanich Thistles vs. Esquimalt at Athletic Park. Referee, B. McMillan.

3.45 p.m.—Victoria West vs. Victoria City at Athletic Park. Referee, F. Saunders.

Second Division

2.45 p.m.—Saanich Thistles vs. Esquimalt at Heywood Avenue. Referee, R. Alcock.

2.45 p.m.—Victoria West vs. Victoria City at Lower Beacon Hill. Referee, J. C. Dowds.

James Island bye.

MONDAY
Intercity League

3 p.m.—Victoria United vs. Vancouver St. Andrews at Athletic Park.

Saturday's first division encounters will bring together last year's finalists for the league championship for the first time this season. Last season Esquimalt won the first half of the league, the Thistles took the second and Esquimalt won the playoff for the title after a bitterly contested games that saw tempers flare in a great way. Saturday's match is expected to be another thriller with the Thistles favored to win.

IN TIE FOR LEAD

The Saanich team is at present deadlocked for first place with the Wests, while the Dockers are third, a lone point behind the pacesetters. A victory means much to either club Saturday. In their matches to date the Thistles have beaten the City and drawn with the Wests, while Esquimalt lost to the Wests and defeated the City.

The second match will see the Wests gunning for another win to make sure of keeping out in front. Last Saturday the greenshirts put on a game exhibition to obtain a draw with the Thistles, despite the fact they were forced to play with only ten men for the greater part of the match. The City has suffered two defeats, but have uncorked plenty of good football, and before the end of the season are expected to make things interesting for the other three clubs.

INTERCITY TEAMS

The team to represent the Victoria League in the intercity encounter was selected yesterday evening as follows: Goal, Louis DeCosta, Esquimalt; right back, Joe Watt, Esquimalt; left back, Wes Harper, Saanich Thistles; right half-back, Ronnie Williams, Saanich Thistles; centre half-back, Roy Barnes, Victoria West (captain); left half-back, James Hay, Esquimalt; outside right, Eddie Viggers, Saanich Thistles; inside right, "Scotty" Stewart, Esquimalt; centre forward, "Scotty" Robinson, Victoria West; inside left, Mike Wagland, Esquimalt, and outside left, Terry Peers, Victoria West. Substitutes, Sam Essler, Saanich Thistles; Eddie Gibson, Victoria City, and John Watt, Esquimalt. Jim Mesher has been named as manager of the team.

This is a well-balanced club and one that should give a good account of itself against the Saints. In the intercity matches last season the local club made a first class showing, and is expected to do even better this year. As this will be the first appearance here this season of an outside eleven, the match will no doubt attract a large attendance.

SPOKANE MAY GET HOCKEY

Officials of Northwestern Professional League Hold Secret Session There

Spokane, Wash., Oct. 2. — The possibility that Spokane may replace Calgary on the Northwestern Hockey League map was seen here yesterday in the visit of league officials.

Dr. Gordon B. Leitch, Portland, Ore., president of the league; Hugh M. Caldwell, Seattle, vice-president, and Guy W. Patrick, Vancouver, B.C., a governor conducted secret negotiations here.

Dr. Leitch said he hoped to make a definite announcement within two days saying what temporary arrangements had been made.

The league revived last year to include Portland, Seattle, Vancouver, Calgary and Edmonton, has dropped Calgary.

Mrs. H. H. Allen In Cup Victory

Mrs. H. H. Allen won the annual tournament for the Wilkerson Cup played by the women members of the Gorge Vale Golf Club recently. The trophy is awarded for the best net medal score over thirty-six holes, eighteen holes being played on Saturday, September 22, and eighteen on Saturday last. Mrs. Allen's net scores were 78 and 74—152.

World Series Information

Salient facts on the world baseball series opening to-morrow follow:

Contending clubs — Detroit Tigers, American League champions, vs. St. Louis Cardinals, National League champions.

Schedule of games—October 3 and 4 at Navin Field, Detroit; October 5, 6 and 7 at Sportsman's Park, St. Louis; October 8 and 9 at Detroit.

Starting time—1.30 p.m., E.S.T., for all games at Detroit; 2.30 p.m., E.S.T., at St. Louis.

Conditions of play — World championship goes to team first winning four games. Postponed games played off in city where originally scheduled on next possible playing date, with entire schedule advanced accordingly.

Seating capacities—47,000, at Detroit; 40,000, at St. Louis.

Rival managers—Frankie Frisch, Cardinals; Gordon S. (Mickey) Cochrane, Tigers.

Betting odds—7-10 on Cardinals to win series; even money on opening game.

Umpires—National League, William J. Klem and John Reardon; American League, Clarence Owens and Harry Geisel.

Weather prospects — Generally fair and warmer for opening game to-morrow at Detroit.

WOMEN'S TITLE GOLF STARTS

Mrs. J. Hutchinson and Mrs. H. N. Lay Win Medal Honors in Oak Bay Play

Carding an 80 to lead the field by five strokes, Mrs. J. Hutchinson captured the medal honors in the women's A class club championship at the Victoria Golf Club yesterday. In the B class event, which attracted a large entry, Mrs. H. N. Lay lifted the medalist title with a 95. She was two strokes up on her nearest competitor.

Second place in class A went to Mrs. B. S. Godfrey with an 85, while Mrs. B. R. Philbrick was third with 87. Mrs. F. F. Sayward-Wilson, runner-up in the recent city women's championship, placed next with 88.

In the B class event, Mrs. G. C. Howell was runner-up to the medalist with 97, followed by Mrs. Sheffield with 101, and Mrs. C. W. Pangman with 102.

Match play opened to-day and will continue throughout the week.

SCORES

Qualifying round scores follow:

"A" Class

Mrs. Hutchinson	80
Mrs. Godfrey	85
Mrs. Philbrick	87
Mrs. Sayward-Wilson	88
Mrs. Mitchell	89
Mrs. Paterson	[illegible]
Mrs. Alex Watson	91
Princess Chikhmatoff	[illegible]

The above qualify for the "A" championship.

Miss Fitzgibbon	95
Mrs. Charles E. Wilson	99
Miss Benson	105
Miss Pitts	112
Mrs. Squire	115
Miss N. Wilson	119

"B" Class

Mrs. H. N. Lay	95
Mrs. G. C. Howell	97
Mrs. Sheffield	101
Mrs. C. W. Pangman	102
Mrs. J. H. D. Benson	102
Miss G. Irving	103
Dr. Georgine Luden	103
Mrs. R. Peachey	105
Miss Bruce	1[illegible]
Mrs. A. Gillespie	1[illegible]
Miss Pond	1[illegible]
Mrs. Stanley Holmes	1[illegible]
Mrs. A. S. G. Musgrave	10[illegible]
Mrs. A. L. Scott	10[illegible]
Mrs. A. D. King	1[illegible]
Miss Prior	1[illegible]
Mrs. A. T. Goward	1[illegible]
Mrs. Gamble	1[illegible]
Mrs. H. P. Hepburn	109
Miss R. Jones	109
Mrs. W. P. D. Pemberton	109
Mrs. Tyhurst	110
Mrs. J. H. Wilson	111
Mrs. Barber-Starkey	111
Miss Hobbs	111
Miss B. Bullock-Webster	1[illegible]
Mrs. J. C. P. Hyndman	112
Mrs. W. B. Leach	112
Mrs. R. H. Edgell	112
Miss Lindsay	112
Mrs. R. B. Wilson	113
Mrs. Gordon Kenning	114
Mrs. Stuart Kenning	117
Mrs. Hazlewood	118
Mrs. D. G. Hurly	118
Miss Agnew	119
Miss D. Scott	121
Miss Heisterman	122
Mrs. T. J. Goodlake	194

CRICKET PLAY IS HALTED BY RAIN

Georgetown, British Guiana, Oct. 2.—Rain came to the assistance of Trinidad cricketers yesterday to end the second day's play in the final match for the championship of the British West Indies, but despite an after tea collapse on a difficult wicket, the British Guiana team was more than 100 runs ahead with four wickets in hand when stumps were drawn.

The score at the end of the second day: Trinidad, 126; British Guiana, 230 for six.

Schedule Drawn Up For Major Rugby Matches

Fixture List To Go To Executive Meeting To-night

Three Senior A and Two Intermediate Games Listed Every Saturday Starting October 13

Arrangements Made For Big Army Game

Rugby followers of Victoria will be offered a programme of three senior A division games a week from October 13 to December 15, inclusive, with two in the intermediate section, providing the tentative schedule drawn up yesterday by the union's special committee meets the approval of the executive at to-night's meeting.

The fixture list will, however, be subject to revision if it does not meet the entire support of the meeting.

One exception only is made to the rule of three senior games each Saturday. That occurs on November 10 when the Fifth Brigade and the Canadian Scottish are idle on the Saturday in preparation for their annual Army game the following Monday, November 12, when Armistice Day will be celebrated.

According to the schedule draft the Wanderers will meet the Fifth Brigade, the Garrison the James Bay Athletic Association, and the Navy the Canadian Scottish in the opening day's play, a week from next Saturday.

The teams will then continue through their play, finishing the first half with a pair of games on November 10 and one on November 12. They will open the second half November 17 and play through to December 15. The winners of each half will then play off for the Barnard Cup.

GOOD ARRANGEMENT

Providing the weather holds, the schedule should work out admirably. It will leave dates clear for McKechnie Cup play and for any games which may be played against the Californians who intend to make another tour of British Columbia during the Christmas holiday.

To keep the teams active following that series, a special knockout tournament will be held. As the schedule is drawn up, provision is made to clear up the regular league play before these other games which have, on some previous occasions, caused a mix-up in the regular schedule.

In the intermediate division all teams will play two rounds in the first half. When that is completed the second half will open. It will include one complete round of games. Winners in each round will meet for the city championship in their special division.

The tentative schedules which will be up for ratification this evening follow:

SENIOR A SCHEDULE

October 13—Wanderers vs. Fifth Brigade, Garrison vs. J.B.A.A., Navy vs. Canadian Scottish.

October 20—Navy vs. Wanderers, J.B.A.A. vs. Fifth Brigade, Canadian Scottish vs. Garrison.

October 27—Wanderers vs. Garrison, Canadian Scottish vs. J.B.A.A., Fifth Brigade vs. Navy.

November 3—J.B.A.A. vs. Navy, Garrison vs. Fifth Brigade, Canadian Scottish vs. Wanderers.

November 10—Navy vs. Garrison, Wanderers vs. J.B.A.A.

November 12—Fifth Brigade vs. Canadian Scottish.

November 17—Wanderers vs. Fifth Brigade, Garrison vs. J.B.A.A., Navy vs. Canadian Scottish.

November 24—Navy vs. Wanderers, J.B.A.A. vs. Fifth Brigade, Canadian Scottish vs. Garrison.

December 1—Wanderers vs. Garrison, Canadian Scottish vs. J.B.A.A., Fifth Brigade vs. Navy.

December 8—J.B.A.A. vs. Navy, Garrison vs. Fifth Brigade, Canadian Scottish vs. Wanderers.

December 15—Navy vs. Garrison, Wanderers vs. J.B.A.A., Fifth Brigade vs. Canadian Scottish.

INTERMEDIATE SCHEDULE

October 13—Canadian Scottish vs. Wanderers A, College vs. Fifth Brigade, Wanderers B bye.

October 20—Wanderers B vs. Canadian Scottish, College vs. Wanderers A, Fifth Brigade bye.

October 27—Fifth Brigade vs. Wanderers B, Canadian Scottish vs. College, Wanderers A bye.

November 3—Wanderers A vs. Fifth Brigade, College vs. Wanderers B, Canadian Scottish bye.

November 10—Canadian Scottish vs. Fifth Brigade, Wanderers A vs. Wanderers B, College bye.

November 17—Canadian Scottish vs. Wanderers A, College vs. Fifth Brigade, Wanderers B bye.

November 24—Wanderers B vs. Canadian Scottish, College vs. Wanderers A, Fifth Brigade bye.

December 1—Fifth Brigade vs. Wanderers B, Canadian Scottish vs. College, Wanderers A bye.

December 8—Wanderers A vs. Fifth Brigade, College vs. Wanderers B, Canadian Scottish bye.

December 15—Canadian Scottish vs. Fifth Brigade, Wanderers A vs. Wanderers B, College bye.

Petrie Is Beaten In London Bout

London, Oct. 2.—Billy Petrie, Vancouver welterweight, had a decision against him to-day in his first bout on this side. Pete Higgins, Scunthorpe, outpointed the Canadian in a twelve - round match at the Stadium Club.

The Canadian, at a disadvantage so far as height and weight was concerned, made a good start but tired near the finish.

THREE SOCCER GAMES BILLED

Wednesday League Will Stage Full Card Tomorrow

Soccer fans will be given the choice of watching any of a trio of games in the midweek league to-morrow as actual league fixtures get underway with the Outer Wharf Rangers making their bow in that loop against Hudson's Bay at the Athletic Park. Ralph Alcock will handle the whistle, and the encounter will start at 2.30 o'clock.

An hour and twenty minutes later the Garrison is listed to meet Spencers at the same grounds with McMillan handling the whistle, while at 2.45 o'clock the Navy and Maccabees are billed to clash at Admirals Road grounds with Percy C. Shrimpton in charge.

The Rangers are reported to have a good team lined up for the encounter against the team which last week defeated last season's titleholders, Spencers, in an exhibition. However, their actual strength will not be known until they have tried conclusions with the boys in the green and gold jerseys.

The other matches should be well contested.

The Maccabees' team will be as follows: Wilmshurst, Wallis, Blackstock, W. Graves, L. Fieldhouse, Hill, E. Roberts, Jack, T. Graves, M. Speller, D. Newell, B. Garnot and J. Roberts. Players are advised to take the Esquimalt car and get off at Admirals Road and proceed to the Drydock gates where the field is located.

New Star Shines On Turf

Turning an average of two winners a day since Lincoln Fields opened at Chicago, Jockey Paul Keester, Bellville, Ky., youngster, is on the trail of the riding crown of 1934. Keester, shown above in action on a mount and closeup, has ridden more than 120 winners this year, and had a high of five firsts on Labor Day at Chicago.

Suburban Cagers Open Play Oct. 6

First Half Schedule For Saanich and Suburban Basketball League Announced By Secretary P. H. Reeve; Many Teams Entered

Teams in the Saanich and Suburban Basketball League will open play on October 6 with five games, according to the first half schedule announced to-day by P. H. Reeve, honorary secretary of the circuit. The first half will carry the clubs up until December 15, when a halt will be called over the holidays with play resuming early in the new year.

The opening games will bring together B. and K. and West Road Seniors, Colwood and West Road Girls, Otter Point and Luxton Seniors, Sooke and Royal Oak Seniors and Sooke and Hudson's Bay Girls.

The complete first half schedule follows:

October 6—B. & K. vs. West Road, Seniors; Colwood vs. West Road, girls; Otter Point vs. Luxton, seniors; Sooke vs. Royal Oak, seniors; Sooke vs. Hudson's Bay, girls.

October 10—Royal Oak vs. Otter Point, seniors.

October 13—West Road vs. Sooke, seniors; West Road vs. Sooke, intermediates; Luxton vs. Royal Oak, seniors; Luxton vs. Hudson's Bay, girls; Otter Point vs. B. & K., seniors.

October 17—Royal Oak vs. B. &., K., seniors.

October 20—Sooke vs. West Road, seniors; Sooke vs. West Road, intermediates; B. & K. vs. Luxton, seniors; Colwood vs. Luxton, girls; Otter Point vs. Royal Oak, seniors.

October 24—Hudson's Bay vs. West Road, girls.

October 27—Luxton vs. Sooke, seniors; Luxton vs. Sooke, girls; West Road vs. Otter Point, seniors; B. & K. vs. Royal Oak, seniors; Colwood vs. Hudson's Bay, girls.

October 31—Royal Oak vs. Luxton, seniors.

November 3—Sooke vs. Otter Point, seniors; Sooke vs. West Road, intermediates; West Road vs. Royal Oak, seniors; West Road vs. Hudson's Bay, girls; Luxton vs. B. & K., seniors; Luxton vs. Colwood, girls.

November 7—Hudson's Bay vs. Sooke, girls.

November 10—B. & K. vs. Sooke, seniors; Colwood vs. Sooke, girls; Otter Point vs. West Road, seniors.

November 14—Hudson's Bay vs. Luxton, girls.

November 17—Sooke vs. Luxton, seniors; Sooke vs. Luxton, girls; West Road vs. B. & K., seniors; West Road vs. Colwood, girls.

November 21—Royal Oak vs. West Road, seniors.

November 24 — Otter Point vs. Sooke, seniors; West Road vs. Luxton, seniors; West Road vs. Luxton, girls.

November 28—Royal Oak vs. Sooke, seniors.

December 1—Luxton vs. Otter Point, seniors; West Road vs. Sooke, girls; West Road vs. Sooke, intermediates; B. & K. vs. Otter Point, seniors.

December 5—Hudson's Bay vs. Colwood, girls.

December 8—Sooke vs. B. & K., seniors; Sooke vs. Colwood, girls; Luxton vs. West Road, seniors; Luxton vs. West Road, girls.

December 15—Sooke vs. West Road, girls.

WINS DECISION

Holyoke, Mass., Oct. 2. — Tony Celli, 168½, of Leominster, outhustled Al Trulmans, 162½, San Diego, Calif., for more than half of their eight round boxing feature at the Valley Arena yesterday evening, and won a unanimous decision.

SCORES KNOCKOUT

Chicago, Oct. 2. — Tracy Cox, 140, Indianapolis, scored a technical knockout over Tommy Corbett, 140, Omaha, in the sixth round of a scheduled ten-round fight at Marigold Gardens yesterday evening.

In a preliminary, Little Pal, 130, East Chicago, Ind., won a six-rounder from Charles Mack, 127, Los Angeles.

Bowling Scores

George Ozard, outstanding pin scatterer of the Pacific Meat five-pin squad, set up a mark for trundlers to shoot at in future yesterday evening at the Olympic Alleys, when he piled up a total of 416 points, the highest aggregate ever scored in local league play. He opened with four strikes, missed on his next when he left the four pin standing, but cleaned it out for a spare. He finished up with seven successive strikes.

AT OLYMPIC ALLEYS
COMMERCIAL "A" LEAGUE

Pacific Club—McGary 342, Hart 356, Lipsey 375, Angus 466, McKenzie 545, handicap 183. Total 2,267.

Rustlers—B. Simmons 621, G. Kerr 463, E. Stock 537, R. Semple 480, R. Elwood 498, handicap 9. Total 2,618.

Rustlers won three.

Rustlers—G. Sands 345, J. Hume 458, A. Palin 356, G. Calder 288, W. Craven 309. Total 1,756.

Johnston Wilfert Lumber Co.—S. Venables 450, G. Brotherston 382, H. Peterson 304, R. Brotherston 431, A. Swaluk 480. Total 1,947.

Johnston Wilfert Lumber Co. won two.

Ford V-8 — Heathfield 441, Todd 438, Stewart 374, Gilbert 399, Hill 407. Total 2,059.

Ford V-8 won three by default.

HUDSON'S BAY FIVEPIN LEAGUE

Team No. 1—E. Storey 285, D. Hills 384, T. Musgrave 393, Robbins 438, J. Baxter 463. Total 2,023.

Team No. 2—C. Gold 453, B. Lyle 585, J. Bradford 452, A. McCormick 571, low score 235. Total 2,166.

Team No. 2 won two.

Team No. 3—D. Flintoff 435, C. Bradford 213, W. Williamson 438, P. Silburn 402, T. O'Connell 320. Total 2,108.

Team No. 4—J. McLean 369, G. Wyatt 347, C. Frazer 388, G. Butler 602, W. Conway 644. Total 2,418.

Team No. 4 won two.

Team No. 5—T. Wagner 477, R. Shepherd 334, J. Frumento 430, M. McKie 258, J. Galloway 479. Total 1,978.

Team No. 5 won three by default.

C.P.R. FIVEPIN LEAGUE

E. & N. Shops—T. Menzies 520, G. Brown 422, A. Zaccarelli 496, H. Devereaux 581, low score 453. Total 2,472.

Empress "B"—W. McDiarmid 576, A. Dykes 647, A. Knight 561, H. Rawnsley 559, J. McLennan 365, E. Rance 147. Total 2,857.

Empress "B" won three.

Lawn Bowlers—G. Ozard 691, A. H. Shotbolt 390, H. S. Bridges 368, A. T. Harris 417, G. B. Dixon 546. Total 2,412.

C.P. Express—R. V. Lea 797, J. H. Aylwin 571, H. Wilkinson 555, J. Rawlinson 440, C. W. Tickle 616. Total 2,939.

C.P. Express won three.

Telegraphs—E. J. Gibson 482, A. B. Kidd 397, S. R. Saunders 456, J. J. Hickey 472, O. F. Anderson 480. Total 2,287.

Empress "A"—D. Graham 613, J. Kemp 494, C. Mynott 553, A. Whyte 590, low score 98, C. Anderegg 330. Total 2,678.

Empress "A" won three.

AT ARCADE ALLEYS
BETTER HALVES FIVEPIN LEAGUE

Team C—Mrs. Riches 332, Mrs. Pollard 280, Mrs. Ockenden 408, low score 330. Total 1,340.

Team D—Mrs. Pellow 361, Mrs. Hull 358, Mrs. Tucker 455, Mrs. Jenkins 305. Total 1,379.

Team D won two.

Team A—Mrs. Blance 464, Mrs. Vivian 436, Mrs. Davidson 416, Mrs. Thirlwell 412. Total 1,728.

Team B—Mrs. Dobbie 472, Mrs. Chambers 420, Mrs. Pullen 422, Mrs. Jenkins 503. Total 1,817.

Team B won two.

INTER-SERVICE LEAGUE

Pro Patrias—C. A. Kinney 585, W. Willmott 492, P. Campbell 456, D. Danes 454, W. Morry 533. Total 2,522.

Naval Veterans—D. Clarke 297, S. Ruffell 470, E. Prewett 569, A. Benn 773, C. Chislett 561, W. McBay 140. Total 2,810.

Naval Veterans won two.

Veterans of France—C. Rodway 511, J. Maxwell 522, A. Martin 556, F. Whitford 739, low score 428. Total 2,699.

Britannia Branch—R. Burns 595, R. Milburn 670, H. Buckle 438, V. Scarboro 597, J. Huxtable 566. Total 2,866.

Britannia Branch won three.

BRITISH SOCCER LEAGUE STANDINGS

ENGLISH LEAGUE
First Division

	P.	W.	L.	D.	F.	A.	Pts.
Manchester City	8	6	1	1	20	9	13
Sunderland	8	5	1	2	17	7	12
Arsenal	8	4	1	3	25	11	11
Preston North End	8	5	2	1	13	11	11
Stoke City	8	5	3	0	10	12	10
Everton	8	4	2	2	16	14	10
Derby County	8	4	3	1	16	10	9
Portsmouth	8	3	2	3	10	12	9
Aston Villa	8	4	2	1	15	18	9
Grimsby Town	8	3	3	2	10	8	8
Sheffield Wednesday	8	3	3	2	15	14	8
Liverpool	8	4	4	0	12	16	8
Birmingham	8	4	4	0	9	14	8
West Bromwich Alb.	8	2	3	3	15	15	7
Leeds United	8	2	3	3	11	19	7
Leicester City	8	2	4	2	15	14	6
Wolverhampton W.	8	2	4	2	16	16	6
Totten. Hotspurs	8	2	4	2	9	10	6
Blackburn Rovers	8	2	4	2	7	12	6
Middlesbrough	8	1	4	3	9	12	5
Chelsea	8	2	6	0	8	18	4
Huddersfield Town	8	1	6	1	6	21	3

Second Division

	P.	W.	L.	D.	F.	A.	Pts.
Bolton Wanderers	8	7	1	0	23	8	14
Brentford	8	5	1	2	19	11	12
Burnley	8	5	2	1	17	8	11
Port Vale	8	4	1	3	15	9	11
Blackpool	8	4	2	2	16	13	10
Barnsley	8	4	3	1	16	13	9
Bradford	7	3	1	3	13	10	9
Sheffield United	8	3	3	2	17	13	8
Manchester United	8	4	4	0	19	14	8
Notts Forest	7	3	2	2	14	10	8
Fulham	8	3	3	2	13	10	8
Bury	8	4	4	0	8	13	8
Swansea Town	8	2	3	3	11	11	7
Bradford City	8	3	4	1	9	14	7
Norwich City	8	2	4	2	9	12	6
Oldham Athletic	8	2	4	2	10	21	6
West Ham United	8	3	5	0	14	23	6
Newcastle United	8	3	5	0	15	20	6
Hull City	8	2	5	1	15	16	5
Plymouth Argyle	8	1	4	3	13	20	5
Notts County	8	1	5	2	8	16	4

Third Division (Southern Section)

	P.	W.	L.	D.	F.	A.	Pts.
Charlton Athletic	8	6	1	1	17	8	13
Coventry City	8	5	1	2	14	4	12
Millwall	8	6	2	0	15	9	12
Swindon Town	8	4	1	3	18	13	11
Crystal Palace	8	5	3	0	21	14	10
Brighton and H. Alb.	8	4	2	2	15	10	10
Reading	8	4	3	1	14	7	9
Aldershot	8	4	3	1	14	11	9
Queen's Pk. Rangers	8	3	2	3	14	13	9
Newport County	8	4	3	1	14	13	9
Bristol City	8	4	3	1	9	9	9
Torquay United	8	4	3	1	16	15	7
Watford	8	3	4	1	12	11	7
Southend United	9	2	4	3	15	18	7
Cardiff City	9	3	5	1	11	24	7
Gillingham	8	2	4	2	13	15	6
Exeter City	8	2	4	2	8	9	6
Northampton	8	3	5	0	8	15	6
Luton Town	8	1	4	3	11	14	5
Clapton Orient	8	2	5	1	8	16	5
Bournemouth	8	1	5	2	7	17	4
Bristol Rovers	8	0	4	4	7	16	4

Third Division (Northern Section)

	P.	W.	L.	D.	F.	A.	Pts.
Chester	8	7	1	0	27	7	14
Tranmere Rovers	8	6	0	2	14	6	14
Darlington	8	6	1	1	12	6	13
Halifax Town	9	5	2	2	17	11	12
Barrow	8	4	1	3	11	6	11
Doncaster Rovers	8	4	1	3	15	9	11
Stockport County	8	5	2	1	22	14	11
Wrexham	8	4	1	3	16	12	11
Lincoln City	8	5	3	0	20	11	10
Gateshead	8	3	3	2	15	15	8
York City	8	3	4	1	10	15	7
Mansfield Town	9	3	5	1	11	18	7
Hartlepool United	8	3	5	0	14	15	6
Crewe Alexandra	8	2	4	2	15	19	6
Carlisle United	8	3	5	0	8	13	6
Chesterfield	8	2	5	1	9	11	5
Rotherham	8	1	4	3	11	14	5
New Brighton	8	2	5	1	8	11	5
Accrington Stanley	9	2	6	1	8	20	5
Walsall	8	1	5	2	7	14	4
Rochdale	8	2	6	0	5	16	4
Southport	8	1	5	2	8	20	4

SCOTTISH LEAGUE
First Division

	P.	W.	L.	D.	F.	A.	Pts.
Rangers	10	8	1	1	28	9	17
St. Johnstone	10	7	1	2	17	9	16
Clyde	10	6	0	4	19	11	16
Hearts	10	6	2	2	9	16	14
Hamilton Academ.	10	6	2	2	20	14	14
Motherwell	10	5	2	3	18	10	13
Dundee	10	4	2	4	15	14	12
Queen's Park	11	5	4	2	17	16	12
Kilmarnock	11	5	6	0	24	21	10
Aberdeen	11	4	4	3	15	22	10
Celtic	10	3	4	3	16	11	9
Queen of South	10	3	4	3	9	12	9
Albion Rovers	10	4	5	1	14	18	9
Airdrieonians	9	4	4	1	15	19	9
Hibernians	10	3	5	2	15	18	8
Ayr United	10	3	6	1	18	25	7
Partick Thistles	10	2	6	2	9	19	6
St. Mirren	10	2	6	2	8	20	6
Falkirk	10	1	7	2	10	20	4
Dunfermline	10	0	9	1	7	28	1

Second Division

	P.	W.	L.	D.	F.	A.	Pts.
Third Lanark	8	6	0	2	24	7	14
St. Bernards	8	5	2	1	26	7	12
Morton	9	5	3	1	27	16	11
East Fife	8	5	2	1	22	13	11
King's Park	8	5	2	1	21	13	11
East Stirling	8	4	1	3	18	18	11
Stenhousemuir	10	4	3	3	18	13	11
Dundee United	8	5	3	0	18	14	10
Raith Rovers	8	4	3	1	20	15	9
Arbroath	8	4	4	0	23	19	8
Leith Athletic	8	3	4	1	14	16	7
Forfar Athletic	8	3	4	1	15	19	7
Alloa	8	3	5	0	16	14	6
Brechin City	8	2	4	2	8	24	6
Dumbarton	8	2	5	1	13	28	5
Edinburgh City	9	2	7	0	14	21	4
Montrose	8	1	6	1	17	26	3
Cowdenbeath	8	0	7	1	12	31	1

OUR MAIL BAG

SOCCER IN VICTORIA

To the Sport Editor:—Speaking as one who has played and watched soccer games in many parts of the world, I must say I think twenty-five cents admission is much too high for the brand of football generally served up at the Athletic Park.

One can watch ordinary league games in England for this sum, and they are infinately superior games to those we get here. I feel sure, now that most soccer games appear to be going to be played at the Athletic Park, that if admission charges were ten cents for men, five cents for women, and boys under fifteen free, for ordinary games, and fifteen cents for men, ten cents for women and five cents for boys under fifteen for special games, there would be packed grounds for every game.

A crowd at a smaller price is better than a few at higher prices. The majority cannot afford present charges.

WAR VETERAN.

Bat Battalino In Decision Victory

Hartford, Conn., Oct. 2.—Bat Battalino, 136, Hartford, former world featherweight champion, punched out a ten-round decision over Lew Feldman, 132, New York Hebrew, in the feature bout at South Park yesterday evening. A crowd of 2,500 fans braved chilly weather.

WOLGAST WINS EASILY

Cleveland, Ohio, Oct. 2. — Midget Wolgast, 120, New York, easily whipped Babe Triscaro, Cleveland, 117, former national amateur flyweight champion in ten rounds here yesterday evening.

MAN SAWS OFF TREE LIMB; FALLS

Associated Press

Rochester, N.Y., Oct. 2.—Yes, Joseph King, fifty-two, really did it, and it was not in fun or on a bet, either.

He climbed a tree on the St. George Church grounds, found a decayed limb twenty feet up and sawed it off—between himself and the trunk. He is in a hospital with a fracture of his left ankle.

Major Hockey Deals Are Being Hatched

Montreal Maroons Reported to Have Offered Evans and Trottier to Canadiens For Lionel Conacher; Lorne Chabot Will Play With Chicago Hawks

Montreal, Oct. 2.—A definite offer by Montreal Maroons to Montreal Canadiens of Stew Evans, defenceman, and David Trottier, left winger, in return for Lionel Conacher, the big defence man who played with Chicago Black Hawks last year, was made yesterday, it was learned on the highest authority. It was not learned whether Canadiens would accept.

It became evident in hockey circles a deal between Canadiens and Black Hawks by which Conacher comes to Canadiens, and then will go to Maroons was either signed or on the verge of being signed. First fruit of the deal was official announcement that Lorne Chabot, Canadiens' lanky goalie, will succeed the late Charlie Gardiner in Chicago nets.

HIS FOURTH CLUB

Chabot thus joins his fourth National Hockey League team. The former Montreal amateur, goalie of an Allan Cup team at Port Arthur, broke into the big money ranks with New York Rangers, was traded to Toronto Maple Leafs for John Ross Roach and was again traded to Canadiens for George Hainsworth.

But this was but one phase of the huge deal cooking on the hockey fires—just beginning to blaze with training camps around the corner and the schedule due to be announced shortly. As certain as anything can be without an official statement is the fact that Howie Morenz, Canadiens' speedball centre, will don a Black Hawk uniform. With him will almost certainly, barring last minute collapse of negotiations, go Marty Burke, defence man.

BOSTON IN PICTURE

Johnny Gagnon, left winger; Leo Bourgeault and Albert "Battleship" Leduc, defence men, are expected to figure in trades, possibly heading Bostonward. Canadiens are expected to get from Chicago in the Morenz-Burke-Chabot deal Lionel Conacher, Roger Jenkins, defence men, and Leroy Goldsworthy, a forward who is also well known as a Winnipeg ball pitcher.

Boston enters the picture with Joe Lamb, Dit Clapper and Babe Siebert as trading material. At least two of these are expected to wind up in Montreal uniforms—whether Canadiens or Maroons remains to be seen.

Chicago, Oct. 2.—Lorne Chabot, veteran goal minder, was obtained yesterday by Chicago Black Hawks, of the National Hockey League, from the Canadiens, of Montreal, to replace the late Chuck Gardiner.

No announcement was forthcoming from the Black Hawks' office of progress on the deal to bring Howie Morenz, Canadiens' great centre, to Chicago.

It was reported that if the deal goes through it might involve other clubs, with Montreal Maroons getting Lionel Conacher, whose work at defence helped the Hawks to their first Stanley Cup triumph last winter.

JUNIOR SOCCER OPENERS FIXED

Esquimalt, lone member of last year's league returning to the loop again this season, will meet Otter Point at Bullen's Park, while Sidney plays Salt Spring at Sidney in Saturday's opening Junior Football League fixtures.

H. Tooby will referee the Esquimalt - Otter Point engagement, while Storey will look after the game at Sidney.

Both games are scheduled to start at 2.15 o'clock.

Depend Solely On Generosity

Welfare Societies in Greater Victoria Receive No Aid From Governing Bodies

Concentrated efforts on the part of officers of the Friendly Help Welfare Association, and kindred societies in Oak Bay, Saanich and Esquimalt, are being bent on the campaign for $43,500, which will start October 15, to aid these organizations to carry on their good work for the coming twelve months. It is hoped to clear up the drive within a week.

Campaign headquarters have been established at No. 6 Winch Building, and there the campaign manager, Stewart G. Clark, has established his office. All business will be carried out from there and it is there that daily returns will be made. The office is now open for business.

When this year's campaign was first mentioned a few months ago, officers of the Friendly Help Welfare Association figured it would be necessary to drive for $50,000. But after several committee meetings, during which expenses were cut to the bone, it was decided the organizations could successfully and efficiently operate on the less sum for a period of twelve months.

So much is to be done with the amount to be collected this month that drastic economy will still be necessary, and will be the watchword at the main headquarters at 1234 Pandora Avenue. Every item of expense will be studied and pared where necessary. Only by this rigid economy will the organization be able to function for the coming year.

As these welfare societies in Greater Victoria receive no government, civic or municipal grant, they depend entirely on the generosity of the general public. Without this aid, which in the past has always been forthcoming, they could not operate, and there would, as a result, be many needy families in the city who would have nowhere to turn in their troubles..

ACCIDENTAL DEATH

Duncan, Oct. 2.—At the inquest held in Duncan on Monday by Dr. H. P. Swan, coroner, on Sang Kay, Chinaman, faller for the Mount Sicker Logging Company, killed on Friday, the jury returned a verdict of accidental death, with no blame attached to anyone. The jury consisted of John Dick, foreman; Rowland Morford, John Davies, William Pipe, Stanley Auchainchie and James Martin.

NIGHT SCHOOL POPULAR HERE

Increased Interest Shown in Courses at High School on Registration Night

With the collection of fees equalling those of 1931 and considerably in excess of those of last year, the night school at Victoria High School opened its 1934-35 term auspiciously yesterday evening, it was announced to-day by W. H. Binns, supervisor of technical education.

Between 600 and 700 attended the registration session, Mr. Binns stated, and took a keen interest in their various courses.

Typing and shorthand classes drew the most inquiries and registrations, but others were well up. Machine work, metal work, art metal work and woodwork classes promise to be as large as any previous years, while home economics is again proving popular.

Following registration yesterday evening the new students filed to their various classrooms, where they were told the requirements for the courses they intended to take. The classes will get down to actual work next Thursday evening.

On that occasion a demonstration in lip reading will be given to determine whether or not that course will be included in the syllabus.

Formation of a class in music appreciation is also being considered.

There are approximately forty classes listed for the term.

HERE'S NEWS!
Foreign Reception for only
$62.95

PHILCO
MODEL 366B

Foreign reception at the lowest price in radio history! Tune in London, Paris, Rome, Madrid, Buenos Aires as well as Canadian and American stations in the daytime. Ideal for camp or summer cottage. Come in and hear this latest PHILCO triumph today.

KENT'S
Phone E 6013
D-10

WHO CAN BLAME THIS WOMAN?

● Yes, Betty has broken the engagement! If Jim doesn't think enough of her to keep clean-shaven, what would he be like later on! And what chance would he have to make good at his job!

Why should any man risk losing his sweetheart—or his position—by neglecting to shave? The Gillette "Blue Blade" is especially processed, honed and stropped to shave even the tenderest skin without irritation. Even two shaves a day, when necessary, are entirely comfortable. Prove this—get Gillette "Blue Blades" today.

Highest Quality Positively Guaranteed

Gillette Blue Blades
NOW 5 for 25¢ · 10 for 50¢

Thanksgiving

LOW BUS FARES

For the THANKSGIVING Week-end

October 5 to 9

SINGLE FARE AND A QUARTER FOR THE ROUND TRIP TO ALL POINTS ON VANCOUVER ISLAND

SUBJECT TO MINIMUM

Good Going From Friday Noon, October 5, to Monday Midnight, October 8—Good Returning Any Time on Tuesday, October 9

Three Round Trips Daily to Nanaimo and Way Points
Two Round Trips Daily to Courtenay and Port Alberni

VANCOUVER ISLAND COACH LINES
Limited
E 1177 E 1178

Season

Individual Thrift National Purpose Commend Investment in

1934 Refunding Loan Bonds

Reflecting the solidity of Canada and the honor of her contracts every Dominion of Canada issue quoted in Canada, in London and in New York is selling above its issue price.

Dominion of Canada bonds have proved a safe investment and even at the lower interest rates now prevailing give a higher return than government bonds of other leading countries.

Refunding operations, including this 1934 Refunding Loan, when completed will result in annual interest savings of more than $14,000,000 to Canadian taxpayers.

A subscription to the 1934 Refunding Loan is more than a safe investment; it is an expression of individual thrift and national economy.

To investors desiring to purchase or convert, the facilities of this organization are available. Our representatives will be pleased to discuss personally any features of the loan. Subscriptions should be telephoned Empire 4171, or telegraphed at our expense. The official prospectus will be mailed upon request.

A. E. AMES & CO. LIMITED

BUSINESS ESTABLISHED 1889

VICTORIA TORONTO MONTREAL VANCOUVER NEW YORK LONDON, ENG.

NEW ISSUE:

Dominion of Canada

1934 REFUNDING LOAN

Two-year 2% Bonds, due 15th October, 1936
Issue Price: 98.90 and accrued interest, yielding 2.57% to maturity.

Five-year 2½% Bonds, due 15th October, 1939
Issue Price: 98.15 and accrued interest, yielding 2.90% to maturity.

Eight-year 3% Bonds, due 15th October, 1942
Issue Price: 97.00 and accrued interest, yielding 3.43% to maturity.

Fifteen-year 3½% Bonds, due 15th October, 1949
Issue Price: 96.50 and accrued interest, yielding 3.81% to maturity.

We would be pleased to take your application for any of the above-mentioned maturities, and will forward descriptive circular, giving particulars of conversion of 1934 bonds, upon request.

C. M. OLIVER & CO. Ltd.
(ESTABLISHED 1907)
500-10-11 Bayward Bldg. C. S. Henley, Victoria Manager Phone E 4117

Government Agency Rescues Plunging Prices At Winnipeg

Canadian Press

Winnipeg, Oct. 2.—The government agency to-day was credited with rescuing plunging wheat prices on the Winnipeg grain exchange and maximum downturns of five cents were pared to a loss of 3½ to 3¼ cents by the close.

October wheat closed at 77½, December at 78½ to ⅝ and May at 83½ to ¾ cents.

Bedlam reigned in the pit for the first half hour as values plunged a full five cents in the December and May deliveries and four cents in the October. Tremendous volume of selling at the start was credited to houses with eastern and Chicago connections.

By mid-session values had recovered about 1 to 1¼ cent of the downturn and held around that level for the balance of the session. Volume of trade over the session was large.

Export demand was of little importance.

Liverpool's net decline of 2⅛d. to 2½d. also had an unsettling effect on the market. Chicago, however, was only 1½ cent off at the low points.

Coarse grains were all lower but with the exception of flax there was no "break" in values. Flax plummetted 21 cents shortly after the opening but reacted quickly to stand about seven cents down.

Cash grains spreads showed no material change, with No. 1 hard and No. 1 northern still commanding gold premiums over the October option.

LIVERPOOL

Liverpool, Oct. 2.—Following are to-day's per-bushel wheat quotations, c.i.f. Liverpool, in Canadian money at current sterling exchange rate of $4.82, as supplied by Broomhall. Shipment October:

	To-day	Yest.
No. 2 Man. nor., Atlantic	91⅞	92⅛
No. 2 Man. nor., Vancouver	89⅝	90⅛
Argentine (Rosafe)	67	68⅛
Argentine (Barusso)	69⅛	70
Australian (afloat)	78⅝	79
West Australian	79⅝	80½
French	58⅝	59⅛

MONTREAL

(By Jenks, Gwynne & Co.)

	Close
Bell Telephone	121
Brazilian	11-3
B.A. Oil	13-6
C.P.R.	13-1
Canada Cement	6-2
Consolidated Smelters	128-4
Ford of Canada A	21-3
Gypsum	4-4
Hiram Walker	24-4
Imperial Oil	14-7
Loblaw	17
Massey Harris	3-7
McColl	13-1
Royal Bank	162-2

VANCOUVER MINES, OILS

(By C. M. Oliver & Co. Ltd.)
(Noon Close)

	Bid	Asked
Alexandria Gold	1⅝	2
Bayview	2½	3
B.C. Nickel	70	72
Big Missouri	36	38
Beaver Silver	6	6¼
Bralorne	1375	1415
Bradian	225	240
Bridge River Con.	7	9
B.R.X.	36	37
Bluebird	1	
Canadian Rand		14
Cariboo Gold	110	115
Congress		30
Dictator		5
Dentonia	49	51½
Dunwell	18	20
Fairview Amalgamated	16	20
George Copper		30
Georgia River		1¼
Gold Belt	32	35
Gold Mount	15	17
Glacier Creek	26	27
Grull Wihksne	5½	6
Haida	7	9
Hedley Amalgamated	31	33
Home Gold	13½	14
Independence	1	
Kootenay Belle	50	52
Lakeview	1¼	1½
Mak Siccar	19	21
Meridian	11½	12
Minto	19	20
Morning Star	14½	16
Morton Woolsey	1	1½
National Silver	3	
Noble Five	7	7½
Nicola	33	34
Norgold	22	26
Pavilion	47	48
Pend Oreille Con.		50
Pioneer Gold	1110	1180
Premier	128	129
Premier Border	⅝	1
Porter Idaho	8	8½
Reno Gold	88	
Reward	5	5½
Rufus Argenta		1⅛
Ruth Hope	2½	3
Sally	30	
Silvercrest	1⅝	2
Snowflake		1½
Taylor Bridge	28	30
Taylor Windfall		30
United Empire	29	30
Vidette	148	149
Waterloo Gold	7	8
Viking	6	7½
Waverly	1	1½
White Eagle	17	
Wayside	8½	8½
Wellington	1⅝	
OILS—		
A.P. Con	8½	9½
Amalgamated		8
Anaconda	3	3½
C. and E. Corp.	60	
Commonwealth		5½
Crow's Nest		6½
Dalhousie Oil	24	26
Fabyan	½	¾
Freehold	7	7½
Home Oil	65	
Highwood Sarcee Oil		17
McDougall Segur	2	
McLeod	30	
Mar Jon	9⅝	10½
Mill City	11	
Mercury Oil	12½	14
Merland	21	23
Model Oil	19	
Nordon Oil	5	
Okalta Com.		6
Pacalta		5½
United Oil	3	4½
Vanalta	10	11
MISCELLANEOUS INDUSTRIALS—		
Inter. Coal and Coke	13½	15
Coast Brew.	975	1000

TORONTO INDUSTRIALS

(By A. E. Ames & Co. Ltd.)

	Bid	Asked
Bell Telephone	120½	121½
Brazilian T.L. and P.	11½	11⅝
B.A. Oil	13⅝	13⅞
B.C. Power A	26⅝	27⅝
B.C. Power B		5½
Canadian Pacific	13⅛	13¼
Consolidated M. and S.	127½	128
Ford A	21⅛	21¼
Imperial Oil	15	15⅛
Imperial Tobacco	11⅝	11½
International Petroleum	29	29⅛
Montreal Power Com.	32¼	32⅝
Shawinigan W. and P.	18	18⅝
Bank of Montreal	200	202
Royal Bank	162¼	

BAR SILVER

New York, Oct. 2.—Bar silver, firm; ⅛ higher at 50⅛.

TORONTO MINES AND OILS

(By H. E. Hunnings & Co. Ltd.)

	Close
Amity	1½
Aldermac	16
Algoma	7
Ashley	35
Brownlee	2½
Buffalo	3½
Buckingham	1
Bear Ex.	28
Bagamac	10½
Bobjo	41
Barry Hollinger	10
B.R.X.	36
Base Metal Mining	66¼
Bunkerhill	9
Big Missouri	36
Bralorne	1400
Castle Trethfeway	65
Churchill	6½
Central Manitoba	9
Cariboo Gold	115
Central Patricia	103
Canada Gypsum	440
Chemical Research	150
Chibougamau	10⅝
Coast Copper	325
Columario	26
Consolidated M. and S.	12800
Coniarium	145
Dome Mines	4050
Dominion Explorers	10
Eldorado	234
Falconbridge	360
Gilbec	3
Gunnar Gold	160
Granada	53
God's Lake	205
Hollinger	2040
Halcrow-Swayze	10
Howey	120
Hudson's Bay	1300
International Nickel	2415
Jackson Manion	30
Kirkland Lake	71
Kirkland Townsite	23
Little Long Lac	625
Kootenay Florence	1
Lee Gold	9½
Lake Shore	5800
Lake Maron	5½
Macassa	283
Mandy	10
Malartic	62
Maple Leaf	17½
McLeod River	2½
McIntyre	4450
McKenzie Red Lake	140
Mining Corp.	160
McMillan	63
McWatters Gold	42
McVittie Graham	48
Nipissing	265
Noranda	3840
Northern Canada	32
Parkhill	30
Pioneer	1140
Paymaster	24½
Pend Oreille	50
Premier	169
Read Authier	128
Reno	90
South Tiblemont	8
San Antonio	525
Sherritt Gordon	47
Siscoe	353
Stadacona	20
St. Anthony	48
Sudbury Basin	135
Syvanite	277
Teck Hughes	437
Thompson Cadillac	47
Towagamac	32
Ventures	96
Waite Amulet	80
Wright Hargreaves	915
White Eagle	18
Wayside	8½
UNLISTED—	
Goldale	23
Gabrielle	70
Long Lac Lagoon	30
Toburn	135
Inter. Mining	1275
Sakoose	26
McLeod Cockshut	55
Smelters Gold	26
OILS—	
Acme	17
Ajax	97
A.P. Con.	9
Associated	11
B.A. Oil	1375
Baltac	3½
Calmont	6½
C. and E. Corp.	63
Commonwealth	6
Dalhousie Oil	26
Eastcrest	10
Home Oil	76
Homestead Oil and Gas	17
Imperial Oil	1500
Merland	22
Nordon	6
Oil Selections	3¼
Oil's Oil and Gas	17½
Petrol Oil and Gas	90
Royalite	1300

Trend Improved On New York Exchange

NEW YORK STOCK EXCHANGE

TUESDAY, OCTOBER 2

By Jenks, Gwynne & Co.

Dow Jones averages closed as follows:
Thirty industrials—90.88, up 0.47.
Twenty rails—35.12, up 0.17.
Twenty utilities—19.81, off 0.02.
Forty bonds—91.99, up 0.18.

The range of to-day's Dow Jones averages was as follows:

INDUSTRIALS—
11.00—91.05, up 0.64.
12.00—90.93, up 0.52.
1.00—91.06, up 0.65.
2.00—91.10, up 0.69.

RAILS—
11.00—35.26, up 0.31.
12.00—35.24, up 0.29.
1.00—35,18, up 0.23.
2.00—35.18, up 0.23.

UTILITIES—
11.00—19.80, up 0.07.
12.00—19.77, up 0.04.
1.00—19.72, off 0.01.
2.00—19.76, up 0.03.

	High	Low	Close
Electrical and Manufacturing			
Allis Chalmers Mfg.	12-5		12-5
Elec. Auto Lite	22-4	22	22-4
Electric B. and S.	10-4	10-1	10-4
General Electric	18-1	17-5	17-6
Westinghouse El.	31-3	30-4	31-2
Miscellaneous and Manufacturing			
Amn. Can Company	97-7	97-4	97-5
Bendix	12	11-4	11-7
Burroughs Adding	12-2	11-2	11-3
Case Threshing	42-1	41-4	41-6
Celanese Corp.	24	23	23-3
Consoleum Nairn	28-4	27-5	28-1
Curtiss-Wright	2-5	2-4	2-5
Douglas Aircraft	15-6	15	15-1
Dupont de Nemours	89-2	88-4	88-7
Eastman Kodak	99-4		99-4
Gillette	11-4	11-2	11-3
Gold Dust	17-1		17-1
Indus. Rayon	24-4		24-4
Int. Harvester	39-6		39-6
Nat. Cash Register	13		13
Nor. Amn. Av.	3-1		3-1
Radio Corp. of Am.	5-6	5-4	5-4
United Airways	9		9
Rails			
Allegheny Corp.	1-7		1-7
Atchison	50-3	49-7	50-1
Balt. and Ohio	15-4	15-1	15-1
Can. Pacific	13-4	13-3	13-3
Chesapeake Corp.	38-2		38-2
Ches. and Ohio	42-5	42	42-5
Chicago and Northw.	5-6		5-6
C. M. and St. Paul	3-2		3-2
Chicago Rock Island	2-1		2-1
Del. Lack. and West.	16-6		16-6
Gt. Northern	14-6	13-7	14-4
Ill. Central	16-6	15-7	16-4
Louis. and Nash.	42		42
N.Y. Central	21-5	21-2	21-4
Northern Pac.	18-6	18-1	18-4
Pennsylvania R.R.	22-4	22	22-4
Southern Pac.	18-2	17-6	17-6
Union Pacific	99		99
Steel and Iron			
Amn. Car and Found.	10		10
Baldwin Loco.	7-3	7-1	7-3
Bethlehem Steel	27-4	26-2	27
Rep. Iron and Steel	12-4	12-1	12-2
U.S. Cast Iron Pipe	18-2	17-7	18-2
U.S. Steel	32-5	32	32-3
Vanadium	15-5		15-5
Automobile and Accessories			
Auburn	25	24-2	24-4
Briggs	17-1	17	17
Chrysler	33-1	32-3	32-6
General Motors	28-7	28-1	28-7
Hudson	8-1		8-1
Hupp	2-4		2-4
Mack Truck	24		24
Nash	14	13-7	13-7
Packard	3-6	3-5	3-5
Studebaker	3		3
Timken Roller	29-5	29-2	29-3
Tires and Rubber			
Goodrich	9-6		9-6
Goodyear	20-4	20-3	20-4
U.S. Rubber	16	15-4	16
U.S. Rubber pfd.	38	37-4	37-4
Public Utility			
Amn. Foreign Pow.	6-2		6-2
Amn. Pow. and Light	4-5	4-4	4-4
Amn. Tel. and Tel.	110	109-2	109-5
Amn. Water Works	16-3		16-3
Brook. Man.	40		40
Columbia Gas	8-7	8-4	8-5
Com. and South.	1-5	1-4	1-5
Consol. Gas, N.Y.	28-5	27-6	28
Inter. Tel. and Tel.	9-7	9-5	9-6
North American	13-4	13-1	13-2
Pub. Svce. of N.J.	31-3		31-3
South Calif. Edison	11-5	11-4	11-4
Stand. Gas and Elec.	7-4	7-3	7-3
Stone and Webster	6		6
United Corp.	3-7	3-6	3-6
Util. Pow. and Lt. "A"	2-2	2	2-2
Western Union	33	32-1	32-7
Food Products			
Armour "A"	5-7	5-5	5-7
Cal. Pkg.	37-3	37	37
Corn Products	63-6	62-6	63-6
General Foods	30	29-7	30
Great West Sugar	28-6		28-6
National Biscuit	27-3	25-7	27-3
National Dairy Prod.	16-3	16-2	16-2
Standard Brands	19-5	19-3	19-3
United Fruit	74-5	74-2	74-4
Apparel			
American Woolen	8-4		8-4
Real Silk Hosiery	6-3		6-3
Retail Trade			
Associated Drygoods	10-5		10-5
S. S. Kresge Co.	17-5	17-1	17-5
Montgomery Ward	27	25-6	26-6
Sears Roebuck	39-1	38	38-3
Sterling	58-6		58-6
F. W. Woolworth	48-1	48	48
Tobaccos			
American Tobacco B	76-4	76	76-4
Liggett Myers B	98-4	98-3	98-3
Lorillard	17-7	17-4	17-4
Reynolds Tobacco B	48-6	47-5	48-6
Miscellaneous			
Fox Film A	11-3	11-1	11-1
General Asphalt	14-7		14-7
John Manville	46-2	45	45-4
Loews	28	27-3	28
Otis Elevator	13-6		13-6
Radio Keith Orpheum	2-3		2-3
Transamerica	5-4	5-3	5-4
Warner Bros.	5	4-7	4-7
Chemical			
Air Reduction	101-2	100	101
Allied Chemical	124-6		124-6
Amn. Com. Alcohol	26-7	26-4	26-5
Columbia Carbon	67-2	66-6	66-6
Com. Solvents	19-5	19	19
Freeport Texas	23-4	23-1	23-1
Liquid Carbonic	20-1	19-4	20
Mathieson Alkali	26-5	26-1	26-1
Nat. Distillers	19-4	18-7	19
Texas Gulf Sulphur	37-3	36-3	37-1
Union Carbide	42-7	42-2	42-2
U.S. Ind. Alcohol	34-5	34-3	34-3
Oil and Refining			
Amerada	42-4		42-4
Atlantic Ref.	24-4	24	24-1
Cont. Oil	17-4	17-2	17-2
Consol. Oil	8-1	8	8
Phillips Petro	15-1	14-7	14-7
Royal Dutch	33-5		33-5
Shell Union Oil	6-5	6-4	6-4
Stand. Oil Cal	29-6	29	29-4
Stand Oil N.J.	43-1	42-6	42-6
Socony Vacuum	14-3	14-1	14-3
Texas Corp.	22-4	22-1	22-4
Union Oil Cal.	14		14
Mining and Smelting			
Alaska Juneau	19-4	19-1	19-2
Amn. Smelting	34-4	33-7	34-1
Anaconda Copper	11-3	11-1	11-2
Cerro de Pasco	37-1	36-6	36-6
Dome	42	41-1	41-6
Granby	6-4		6-4
Howe Sound	51	50	50-3
Int. Nickel	34-6	34-5	34-6
Kennecott	18-3	18	18
McIntyre	46	45-1	46
Noranda	39-3	39	39-3
Park Utah	3-2		3-2
Patino Mines	13-5		13-5
Phelps Dodge	14-4	14-3	14-4
U.S. Smelting	116-2	114-3	114-2

LONDON METALS

London, Oct. 2.—Closing: Copper, standard, spot, £26 15s; future, £27.
Electrolytic, spot, £30; future, £30 5s.
Tin, spot, £231 12s 6d; future, £228 12s 6d.
Lead, spot, £10 5s; future, £10 10s.
Zinc, spot, £11 17s 6d; future, £12 2s 6d.

BOND MARKET FIRM AT CLOSE

New York, Oct. 2.—The bond market firmed in the late trading in response to some improvement in the tone of U.S. governments.

Most of the treasury issues worked slightly above the final levels of Monday, while home owners' loans, heavy in the early dealings, narrowed their losses.

In the corporate list most of the advances were small, but in some cases substantial losses were cancelled. A few secondary loans continued heavy, notably Missouri Pacific 5s, 1977, Series F, which were down a couple of points.

The foreign list was mixed. German 5½s lost a point. Italian and Polish issues increased their early gains.

Canadian Press

New York, Oct. 2.—The stock market displayed mild rallying tendencies to-day, but most issues were able to recover only a small portion of yesterday's losses. Only metals succeeded in attracting even a moderate following.

The close was steady. Transfers approximated only 375,000 shares.

There was little news that might have stimulated the list. Just how much the new federal supervision of speculation tended to restrict operations was a matter of argument.

Continued heaviness of the grain markets was a dampening influence. Wheat at Chicago dropped to its lowest level since last July following wide-open breaks at Winnipeg and Liverpool. Cotton was hesitant, rubber improved. Bonds were quiet and narrow. Sterling recovered somewhat in foreign exchange markets but the gold currencies sagged.

IMPROVEMENT AT MONTREAL

Canadian Press

Montreal, Oct. 2.—An improved tone prevailed on the Montreal Stock Exchange to-day.

Canada Cement common was strong and active, closing a point higher at 7½. The preferred issue was up ⅞ at 41⅞. Dominion Bridge gained 1¼ at 32. Brazilian Traction advanced ¼ at 11½. Bank of Commerce was 2½ higher at 159½, and Nova Scotia at 256 was up a point. Hollinger rose 40 cents to 20.40.

Canada Northern Power lost 1¼ at 18½, and Consolidated Smelting was down a point at 129. Niagara Wire preferred was also off a point at 35.

MINES GAIN AT TORONTO

Canadian Press

Toronto, Oct. 2.—The mining share market staged a creeping advance today on volume no heavier than its recent average. Buying was active in the big gold issues.

Hollinger added 50 cents, Wright, Hargreaves, McIntyre $1 and Teck-Hughes 22 cents.

In the secondary gold group slightly higher prices ruled for Siscoe, San Antonio and God's Lake.

B.R.X., Maple Leaf and Ventures eased.

Bear Exploration, Castle, Nipissing, Premier and White Eagle improved by 2 to 5 cents each and Eldorado added 15 cents. A gain of 50 cents for Noranda and 5 cents appeared in the base metals.

Dominion of Canada Bonds
ALL ISSUES
BURNS & WAINWRIGHT LTD.
415-6-7 Central Bldg. Phones G 8157-8158

Provincial Government Bonds
Yielding —5.40—5.75%
With a growing demand OUR CHARTS DEPICT THE BEST PURCHASES.
Boorman Investment Co. Ltd.
215 Central Bldg. Phone E 4551

DOMINION OF CANADA 1934 REFUNDING LOAN
Maturities: 1936, 1939, 1942 and 1949.
To Yield 2.57% to 3.81%.
(New Subscriptions Subject to Allotment)
Applications Receive dat
VAN DER VLIET, CABELDU & MAY, LTD.
1124 Government Street, Victoria, B.C. E 2142

622 VIEW STREET E 9021 - G 3051
Dominion Government Bonds to Yield 3.81%
Pay Better Than Savings Bank Accounts
DENOMINATIONS: $100 - $500 - $1,000
J. W. Jones Limited
J. W. Jones Hugh Allan.

List Displays Firm Tone At Vancouver

Canadian Press

Vancouver, Oct. 2.—Bridge River stocks were generally weaker on the Vancouver Stock Exchange to-day, but other issues were brighter and the market showed a firm tone in spite of dull trading.

B.R.X. continued the heaviest trader but remained unchanged at 36. Reno became active and was traded with fair turnover at gain 10 points to 90. B.R. Con was down ½ point to 7½. B.C. Nickel was stronger to-day and gained 1 point to sell at 71.

Cariboo advanced 2 points to $1.12 and Dentonia was up a similar amount to 50.

Yesterday afternoon's sales were:

Oils
Model—1,000 at .19¼.
Mar Jon—500 at .10.

Mines
Bradian—200 at 2.20.
Beaver Silver—1,000 at .06
Bralorne—50 at 13.75.
B.R. Con.—1,000 at .08, 200 at .08½.
B.R.X.—14,800 at .36, 100 at .35½, 200 at .36.
Cariboo—500 at 1.10.
Meridian—800 at .11.
Morning Star—1,000 at .15.
National Silver—1,000 at .03.
Nicola—100 at .33.
Reno—100 at .81, 200 at .82
Vanalta—1,000 at .10½.
Wayside—500 at .09.
Alexandria—2,000 at .01⅝.
Bayview—1,000 at .02½.
B.C. Nickel—300 at .70.
Georgia River—4,000 at .01.
Golconda—200 at .30.
Grange—300 at .27.
Haida—1,000 at .08.
Hedley Amal.—600 at .31.
Hercules Con.—1,000 at .03¼.
Home G.—2,500 at .13½.
Lakeview—1,000 at .01⅝.
Minto—1,500 at .19½, 2,300 at .20.
Norgold—1,000 at .22.
Salmon—500 at .15½.
Taylor Windfall—300 at .25, 200 at .26.
United Empire—13,000 at .30.
Vidette—100 at 1.35, 100 at 1.36, 400 at 1.40, 100 at 1.48.
Viking—5,000 at .07.
Waterloo—1,000 at .08, 2,000 at .08¼.
Waverly—5,000 at .01¼.

Industrials
Coast Breweries—50 at 9.75.

WINNIPEG

(By Jenks, Gwynne & Co.)

	Open	High	Low	Close
Wheat—P. Clo.				
Oct. 81	79-1	79-1	77	77-4
Dec. 82	81	81	77	78-4
May 87	85-1	85-1	82	83-4
Oats—				
May 41-7	41-1	41-6	40	41-2
Oct. 41-5	41-1	41-1	40-4	40-6
Dec. 40-6	40	40-3	39-3	40-2
Rye—				
May 61-4	60	60-4	57-4	59-2
Oct. 57-1	54-5	55-4	53-4	54-4
Dec. 58	56	56-4	53	55-4
Barley—				
Oct. 51-7	50-5	51-1	49-6	50-1
Dec. 53	52	52-3	50	51-3
May ..	53-1	53-1	53-1	53-1
Flax—				
Oct. 137-4	136-6	130	128	130
Dec. 140	131	133-4	119	132-4
May	139	139	138-4	138-4

INDEMNITIES FOR WEDNESDAY

Winnipeg

Wheat—	Bid	Offer
October	74-5	
December	76	79-7
May	81	84-7

CHICAGO

	Open	High	Low	Close
Wheat—P. Clo.				
Dec. 100	99	99-6	98-3	99
May 100-2	99-4	100-1	98-6	99-3
July 95	94-6	94-6	92-6	94-1
Corn—				
Dec. 76-5	76-7	77	75-5	76-7
May 78-5	78-1	78-7	77-6	78-5
July 78-6	78-5	79-2	78-2	78-6
Oats—				
Dec. 50	49-7	50-1	49-1	49-6
May 49-1	48-6	49-2	48-2	49
July 44-4	44-3	44-5	43-6	44-2
Rye—				
Dec. 71-4	70-4	71-6	69-3	71-3
May 74-6	74-4	75-1	73	74-5

LONDON MONEY

London, Oct. 2.—Money, ¾ per cent. Discount rates, short bills, ¾; three-month bills 13/16 per cent.

In Twenty Years

From October 1914 to October 1934—the Government of Canada borrowed from the Canadian people—

OVER $2,900,000,000

The Government has repaid—
OVER $1,200,000,000

No Investor has lost one dollar of principal or interest.

Every issue of Canadian Government bonds is selling substantially above the issue price.

Convert Your Victory Bonds
Invest Your Cash in 1934 Refunding Loan Bonds
Your Security is Canada
Denominations: $100, $500 and $1,000

Telephone or Telegraph Orders at our Expense

Wood, Gundy & Company
Limited
744 Hastings St. West
Vancouver
Telephone: Seymour 6486

Toronto, Montreal, Winnipeg — Vancouver, New York, London, Eng.

Mr. And Mrs.

Bringing Up Father

Boots And Her Buddies

Alley Oop

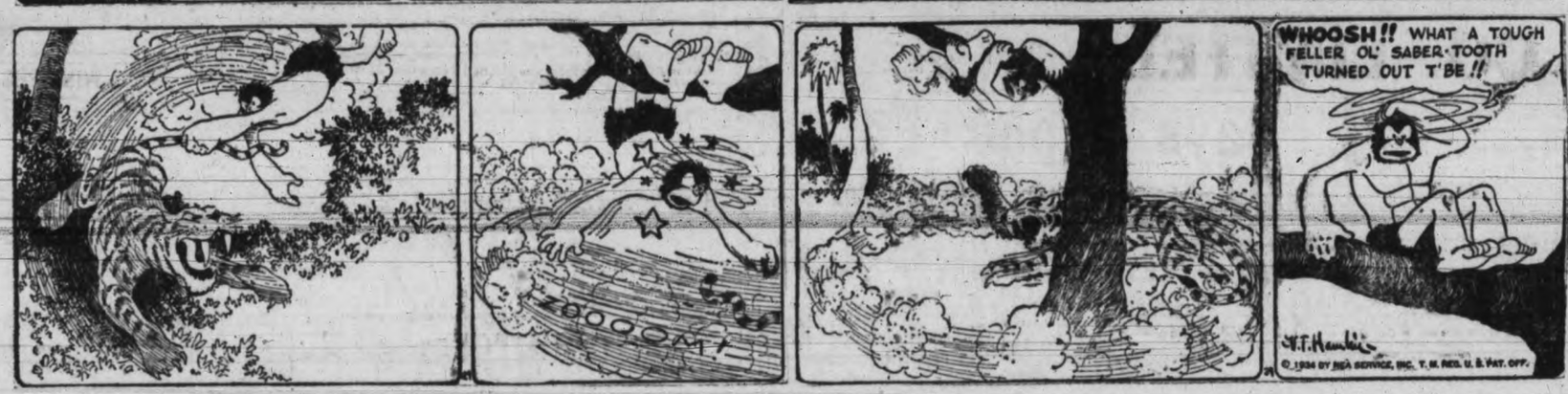

Ella Cinders

Mutt And Jeff

The Gumps

Dorothy Dix's Letter Box

DEAR MISS DIX—Can you tell me in plain words who IS, or should be, the "boss" in a home, the wife or husband? C. C.

Answer—I cannot tell you who IS the boss in a home because that depends upon which of a married couple is the more aggressive, autocratic and determined to rule. That one is IT.

But I can tell you which one SHOULD be the boss. Neither. Both. The home should never be an autocracy. It should be a dual monarchy in which the husband and wife are king and queen with equal powers.

Of course in law the man is the head of the house, because he is Jones who pays the freight. He is responsible for the bills, and the hand that carries the purse is theoretically entitled to rule the roost. This gives the husband the right to decide the family domicile, in what style they shall live, at what schools the children shall be educated and generally to settle all matters appertaining to and concerning the household.

This authority, however, is mostly merely a polite legal fiction, a hangover from the days when kings were kings and before royalty had been shorn of its powers. In most cases the modern wife has usurped the domestic throne and makes the husband feel that she is being awfully good and kind and sweet and generous to let him live under the roof he supports.

As for the average husband's having any dictatorial powers in the home—it is to laugh. Why, he wipes his feet on the mat before he comes into it. He wouldn't dream of doing anything so bold and daring as even trying to pre-empt a single room, or even a chair, for his particular behoof and benefit. Nor has he pull enough to get the dining-room papered in red if his wife wants it done in green. His position in the house is comparable to that of the unregarded but useful cash register, which is mostly kept out of sight and not given the place of honor as a parlor ornament.

In most cases it is the wife who breaks up the old home and moves into a more fashionable neighborhood over the protests of her husband. It is the wife who runs her husband into debt trying to keep up with the Smiths. It is Mother who picks out the children's schools. It is the wife who fills the house with her friends and cold-shoulders her husband's out of it.

Of course, there are some broad-minded, just women who are willing to concede their husbands an equal share in the home. There are other timid women, who shrink from responsibility, who voluntarily relegate all authority to their husbands. And there are some men with the dominant instinct strong in them who fight their wives to a finish for their traditional place as head of the house, but the great majority of men just run up the white flag and surrender the domestic domain to their wives and let them monopolize it. They are for peace at any price at home.

Undoubtedly this desire of husbands and wives to boss each other is responsible for a great deal of domestic discord and the wreck of many marriages. For it has been written that a house divided against itself shall fall.

It takes teamwork, a man and woman working together in harmony, fighting shoulder to shoulder to make a successful and happy marriage, and especially does it require teamwork to rear children properly. Most of the young hoodlums who are bringing their parents' grey hair in sorrow to the grave are the result of a father and mother each striving to be the boss in the house and to put something over on the other and thus nullifying the other's authority.

And perhaps the most unfortunate aspect of this whole affair is that it is almost invariably the most ignoble one in a family, the one who is least intelligent, who is the most selfish, the most despotic in disposition, who is the family boss. How often we see a silly, nagging woman or a stupid, narrow, petty tyrant of a man the one who must be obeyed in a household. For the finer and bigger a man is, the less able he is to cope with a nervous and hysterical woman. And the more generous and intelligent a woman is, the sooner does she give in to grouches and temper rather than go through scenes.

And that is the way the boss of the house gets the throne.

DOROTHY DIX.

• • • • • • • •

DEAR MISS DIX—What would you do if you were the only dumb one in a talented family? My only sister has poise, Mae West curves, a beautiful singing voice, a brilliant mind and ready wit. She says she can have any man she wants. She plans to be a social butterfly and hates work. It is no fun having a sister that can show you up in everything but sewing, cooking and dishwashing. I have a nice face that attracts people at first, but to-day beauty is cheap. Shall I give up and settle down in the kitchen, or keep fighting for friends and a place in a home that pities me? O. A. J.

Answer:—In the first place, snap out of your inferiority complex. That is far more dangerous to you than any invidious contrast that you may present to your sister. If you convince yourself that you are dumb and plain and lack attraction for men, dumb and plain and a wallflower you will be.

For you will be poor company for fear of boring people by talking. You won't think it worth while to doll yourself up and you will acquire a hang-dog way of carrying yourself. Why, half of every woman's looks consists in her poise and her clothes and her belief that every one is admiring her. A woman can carry herself 40 per cent above her looks or 90 per cent below them.

One of the most cruel crimes that is ever committed is done daily in millions of homes, in which children are maimed spiritually, and mentally for life by having it impressed upon them that they are ugly or stupid or awkward and generally inferior to some sister or brother. Mary's lanky hair and snub nose are always being lamented over and contrasted with Janey's golden curls and classic profile.

Mother and Father are always twitting Sam with his slowness in learning and wondering why he isn't bright like Percival. The fair-haired darlings are the family show pieces and are always given the best of everything, and the result is that poor Mary and Sam have their defects impressed upon them until they get the fixed idea that they are hideous and fools, and there is no use in their trying to do anything. And as long as they live they are handicapped because they never outgrow these early impressions.

Yet the whole experience of life goes to show that the ugly ducklings grow up into swans more times than we realize, and that, in reality, the children of whom their parents expected nothing succeed oftener than the infant prodigies.

The brilliant boy who doesn't think he has to work, and so he is a flash in the pan. It is the boy who had no genius to depend upon and who knew that he must achieve by plodding who finally arrives at the goal. It is not even the most beautiful girls who make the best matches. They may attract the passing admiration of many men, but when the men who are worth having want to pick out a wife they look for something beside a living picture. They want intelligent, sensible girls with a serious purpose in life who are capable of making real helpmeets.

So don't succumb to envy of your pretty and talented sister. Keep up your fight for a place in the sun. You have just as good a chance for making a success in life as she has. DOROTHY DIX.

Copyright by Public Ledger Inc.

HOROSCOPE

"The stars incline, but do not compel"

WEDNESDAY, OCTOBER 3, 1934

This is rather an uncertain day in planetary direction, according to astrology. The stars seem to smile on men and to frown upon women.

In the morning hours there is a sign of promise for those who seek employment or who ask for appointments of any sort.

Again it is foretold that girls must meet severe competition from men in the business world. Superior talents and superior training will be necessary to attain desirable positions.

Under this sway quickness of intuition is encouraged. Secret enemies and underhand dealings are likely to be discovered while the aspects prevail.

Naval affairs now should command interest that will increase in the next few weeks.

The afternoon of to-day is read as favorable for signing contracts, leases and agreements, and should be auspicious for reaching understandings with workers.

Again astrologers prognosticate the spread of propaganda and the increase of organizations hostile to the government of the United States.

Changes in the ownership of leading newspapers may be numerous before the first of the year. Many widely-separated journals will be bound together by business ties as well as by common interests, it is prophesied.

Persons whose birthdate it is have the augury of a year of hard work and general advancement. Accidents may damage property, especially automobiles.

Children born on this day probably will be studious, systematic and practical. Subjects of this sign are untiring in work that interests them.

George Bancroft, historian, was born on this day, 1800. William Ingraham Kip, Protestant Episcopal bishop, 1811, also celebrated it as a birthday.

(Copyright, McClure Newspaper Syndicate)

Valentino Colussi, section laborer, was found dead on the railway tracks near Prince Rupert, run over by an eastbound train, according to provincial police radio advices. Details of the fatality were unreported and Prince Rupert police are investigating. It happened a mile and a half east of Hayspert, B.C.

FURNACE SALE

Pipe Furnaces — 18-inch size. Heats to 8 rooms. Sale price, delivered

$65.00

HATT'S HARDWARE

MAILS

BRITISH

Close, 4 p.m., October 4, Ss. Berengaria, via New York.

Close, 1.30 p.m., October 8, Ss. Empress of Britain.

Mail intended for transmission via New York must be so marked. When sent by air over United States lines, mail may be posted two days later than the dates indicated.

WEST INDIES GENERALLY

Close, 1.30 p.m., October 1.

JAMAICA

Close, 1.30 p.m., October 5, 7.

CHINA AND JAPAN

Empress of Russia: Close, October 6, 4 p.m.; due Yokohama, October 17; Shanghai, October 21; Hongkong, October 24.

President Jackson: Close, October 13, 4 p.m.; due Yokohama, October 26; Shanghai, October 30; Hongkong, November 2.

*Empress of Japan: Close, October 20, 4 p.m.; Due Yokohama, November 3; Shanghai, November 6; Hongkong, November 9.

President McKinley: Close, October 27, 4 p.m.; due Yokohama, November 9; Shanghai, November 13; Hongkong, November 16.

*Carries mail for Honolulu.

AUSTRALIA AND NEW ZEALAND

Niagara: Close, October 10, 4 p.m.; due Auckland, October 29; Sydney, November 3.

Mariposa, via San Francisco: Close, October 13, 11.15 p.m.; due Auckland, November 2; Sydney, November 5.

Maunganui, via San Francisco: Close, October 21, 11.15 p.m.; due Wellington, November 12; Sydney, November 17.

YUKON AND ATLIN

Close, 1.30 p.m., October 10, 19, 27, via Vancouver.

Close, 4 p.m., October 5, 12; November 2, via Seattle.

ALASKA

Yukon, from Seattle, 9 a.m., October 6.

Princess Louise, from Vancouver, 9 p.m., October 10.

Alaska, from Seattle, 9 a.m., October 13.

Princess Norah, from Vancouver, 9 p.m., October 19.

Princess Norah, from Vancouver, 9 p.m., October 27.

Yukon, from Seattle, 9 a.m., November 3

WEST COAST

Mails close 10 p.m., 1st, 11th and 21st of each month for Ahousat, Bamfield, Ceepeecee, Clayoquot, Clo-oose, Ecoole, Estevan Point, Kakawis, Kildonan, Kyuquot, Nootka, Port Alberni, Port Renfrew, Queen's Cove, Tofino and Ucluelet. Due 1.15 p.m., 8th, 18th and 28th of each month except Ecoole.

Mail close 10 p.m., 21st of each month and 9 a.m., 22nd of each month for Centre Island. Due 1.15 p.m., 28th of each month.

Mails close 9 a.m., 2nd, 12th and 22nd of each month except Sundays, for Clayoquot, Estevan Point, Kakawis, Kyuquot and Tofino.

Mails close 9 a.m., Thursday and Satur- of each month except Sundays, for Clo-oose and Port Renfrew.

Mails close 9 a.m., 6th, 16th and 26th day, for Bamfield, Ecoole, Kildonan, San Mateo, Sechart and Ucluelet. Due 5 p.m., Tuesday and Saturday.

Mails close 11.15 p.m., Monday and 1.30 p.m., Fridays, for Holberg, Port Alice and Quatsino. Due 7 a.m., Tuesday and Friday.

Mails close 10 p.m., 1st of each month and 9 a.m., 2nd of each month, for Cachalot. Due 1.15 p.m., 8th of each month.

GULF ISLANDS

GANGES, GALIANO, MAYNE, PENDER ISLAND, PORT WASHINGTON, SALT SPRING ISLAND

Mails close Sunday, Wednesday, Friday, 11.15 p.m.; Tuesday, 10 a.m.

Mails due Monday, 7.15 p.m.; Sunday, Wednesday, Friday, 7.15 a.m.

BEAVER POINT, FULFORD HARBOR

Mails close Tuesday, 10 a.m.; Wednesday, Friday, 11.15 p.m.

Mails due Sunday, Wednesday, Friday, 7.15 a.m.

SATURNA

Mails close Sunday, Wednesday, 11.15 p.m.

Mails due Monday, 7.15 p.m.; Friday, 7.15 a.m.

SOUTH PENDER

Mails close Sunday, Wednesday, 11.15 p.m.

Mails due Monday, 7.15 p.m.; Friday, 7.15 a.m.

NORTH GALIANO

Mails close 11.15 p.m.

Mails due Monday, 7.15 p.m.

QUEEN CHARLOTTE ISLANDS MAILS

Close, 11.15 p.m. April 5, 19; May 3, 17, 31. 1.30 p.m. April 11, 25; May 9, 23.

Sunrise and Sunset

Time of sunrise and sunset (Pacific Standard Time) at Victoria, B.C., for the month of October, 1934.

Day	Sunrise Hour	Sunset Hour
2	6.14	5.51
3	6.15	5.49
4	6.17	5.47
5	6.18	5.45
6	6.20	5.43
7	6.21	5.41
8	6.22	5.39
9	6.24	5.37
10	6.25	5.35
11	6.27	5.33
12	6.28	5.31
13	6.30	5.29
14	6.31	5.27
15	6.33	5.25
16	6.34	5.23
17	6.35	5.21
18	6.37	5.19
19	6.38	5.18
20	6.40	5.16
21	6.41	5.14
22	6.43	5.12
23	6.44	5.11
24	6.46	5.09
25	6.47	5.07
26	6.49	5.05
27	6.51	5.03
28	6.52	5.01
29	6.54	5.00
30	6.55	4.58
31	6.57	4.57

The Meteorological Observatory, Gonzales Heights, Victoria, B.C.

LOW FARES

for WEEK-END » OCT. 5 to 8

THANKSGIVING

Fare and a Quarter for Round Trip

(MINIMUM ADULT FARE - 50c)

GOING—Good from Friday, October 5, until 12 noon, Monday, October 8.

RETURNING—Leave destination on any train up to 12 midnight, Tuesday, Oct. 9.

Full particulars from Ticket Agent

CANADIAN PACIFIC

W1065

President Jackson Battles Typhoon

Ran Into Destructive Typhoon Between Kobe and Nagoya; Also Met Stormy Weather and Heavy Rains Off China Coast

The great typhoon which recently swept over Japan, causing much loss of life and property was felt at sea by the liner President Jackson which arrived here this morning from the Orient. Capt. M. M. Jensen, commander of the liner, said his ship fought an eighty-mile blow two weeks ago off the Japanese coast. No damage was done, however, and the ship rode out the typhoon in fine style.

The President Jackson was steaming from Kobe to Nagoya when the typhoon sprang up. The glass dropped with startling rapidity and Capt. Jensen, realizing by long experience what was coming, ordered everything on the ship battened down, the ventilators removed and lashed to the deck, and gave warnings to the passengers to remain clear of the decks.

"The wind must have reached a velocity of nearly eighty miles an hour," Capt. Jensen said this morning. "We were hove to for twelve hours. We were doing seventy-five revolutions, but still we couldn't keep her nose into the wind. Fortunately, however, we had plenty of sea room and everything came out all right.

NOT SO HAPPY

"The passengers didn't enjoy it so much. Lots of people tell you they would like to experience a typhoon, but they aren't so happy while it strikes."

Capt. Jensen said the Ss. Empress of Asia may have run into the typhoon in the Inland Sea of Japan, on her way from Kobe to Nagasaki. The Asia was in Kobe harbor the same morning the Jackson was, but the Canadian ship may have remained there when her captain received typhoon warnings, Capt. Jensen said.

The President Jackson also ran into two other typhoons off the coast of Asia. September is the month of typhoons and heavy rains and the President Jackson received her share of both. Between Shanghai and Hongkong, going south, and again between Hongkong and Manila the Jackson ran into stormy weather, the wind and the rain reaching typhoon velocity, Capt. Jensen said. But neither of these were anything compared to the typhoon met off the coast of Japan.

The voyage across the Pacific from Yokohama had been a good one, Capt. Jensen reported. The weather had been exceptionally good for this time of the year. It rained steadily all day yesterday as the ship approached the west coast of Vancouver Island and her arrival this morning was delayed a few hours by mist in the Straits.

Tide Table

OCTOBER

Date	Time h.m.	Ht ft.	Time h.m.	Ht. ft.	Time h.m.	Ht ft.	Time h.m.	Ht ft.
2	4.06	3.1	13.48	8.0	....		....	
3	5.04	3.4	13.54	7.8	19.50	6.5	22.22	6.6
4	5.56	3.7	13.48	7.7	19.47	6.0	23.40	6.6
5	6.44	4.0	13.44	7.7	19.56	5.4	....	
6	0.45	6.9	7.21	4.5	13.44	7.8	20.15	4.7
7	1.43	7.0	7.55	4.9	13.52	7.9	20.40	4.0
8	2.41	7.1	8.22	5.4	14.04	8.1	21.10	3.3
9	3.48	7.2	8.46	6.0	14.14	8.3	21.45	2.6
10	5.06	7.2	9.06	6.6	14.26	8.6	22.27	2.0
11	6.50	7.3	9.20	7.1	14.41	8.8	23.12	1.6
12	....		....		15.01	9.0	....	
13	0.01	1.4	....		15.26	9.0	....	
14	0.52	1.4	....		15.58	8.9	....	
15	1.46	1.6	....		16.34	8.5	....	
16	2.40	2.0	12.14	8.1	15.55	7.8	17.21	7.9
17	3.38	2.6	12.15	8.0	17.43	7.0	20.55	7.2
18	4.38	3.4	12.22	8.0	18.21	5.9	23.05	7.0
19	5.38	4.1	12.30	8.0	19.01	4.7	....	
20	0.45	7.0	6.34	4.9	12.40	8.4	19.40	3.6
21	2.20	7.2	7.22	5.6	12.56	8.5	20.20	2.5
22	3.50	7.5	8.05	6.4	13.14	8.8	20.59	1.9
23	5.12	7.6	8.41	7.0	13.35	9.0	21.39	1.4
24	6.29	7.9	9.15	7.5	13.55	9.0	22.21	1.2
25	7.49	8.1	9.50	8.0	14.15	9.0	23.05	1.3
26	9.19	8.3	10.29	8.2	14.30	8.8	23.49	1.6
27	10.20	8.5	12.05	8.4	14.26	8.5	....	
28	0.35	2.0	10.55	8.5	....		....	
29	1.20	2.5	11.19	8.5	....		....	
30	2.05	3.0	11.34	8.4	....		....	
31	2.49	3.5	11.43	8.3	....		....	

The height is in feet and tenths of a foot, measured from the average level of low water.

Moonrise, Moonset

Time of moonrise and moonset (Pacific Standard Time) at Victoria, B.C., for the month of October, 1934.

Day	Rises Hour	Sets Hour	Phases
2	....	3.28 p.m.	
3	0.56 a.m.	3.50 p.m.	
4	2.04 a.m.	4.08 p.m.	
5	3.10 a.m.	4.24 p.m.	
6	4.17 a.m.	4.40 p.m.	
7	5.26 a.m.	4.56 p.m.	
8	6.36 a.m.	5.14 p.m.	
9	7.49 a.m.	5.36 p.m.	New Moon
10	9.04 a.m.	6.03 p.m.	
11	10.19 a.m.	6.39 p.m.	
12	11.32 a.m.	7.25 p.m.	
13	12.35 p.m.	8.22 p.m.	
14	1.27 p.m.	9.37 p.m.	
15	2.07 p.m.	10.56 p.m.	
16	2.38 p.m.	....	First Qtr.
17	3.04 p.m.	0.18 a.m.	
18	3.25 p.m.	1.39 a.m.	
19	3.45 p.m.	3.00 a.m.	
20	4.04 p.m.	4.20 a.m.	
21	4.25 p.m.	5.39 a.m.	
22	4.48 p.m.	6.58 a.m.	Full Moon
23	5.18 p.m.	8.17 a.m.	
24	5.53 p.m.	9.32 a.m.	
25	6.37 p.m.	10.40 a.m.	
26	7.30 p.m.	11.38 a.m.	
27	8.30 p.m.	12.25 p.m.	
28	9.36 p.m.	1.01 p.m.	
29	10.43 p.m.	1.29 p.m.	
30	11.50 p.m.	1.52 p.m.	Last Qtr.
31	....	2.11 p.m.	

The Meteorological Observatory, Gonzales Heights, Victoria, B.C.

PILOTS' LOOKOUT

Nyhaug, passed Victoria, bound Vancouver, at midnight.

Belfast Maru, passed Victoria, outbound, 1.45 a.m.

Koranton, passed Victoria, bound Vancouver, 2.45 a.m.

Wairuna, passed Victoria, bound New Zealand, from Vancouver, 3.40 a.m.

President Jackson, docked Victoria, from Orient ports, 7 a.m.; proceeded to Seattle, 10 a.m.

Havel, docked Victoria, to load fish oil, 7 a.m.; to proceed to Vancouver at midnight.

Moldanger, passed Victoria, bound Vancouver, 7.25 a.m.

Quarrington Court, passed Victoria, bound Fraser River, 9.30 a.m.

Nyhorn, passed Victoria, bound Vancouver, 2 p.m.

Dinteldyk, due Victoria, from European ports, Thursday a.m.

Niagara, due Victoria, from Sydney, Auckland, Suva and Honolulu, Thursday p.m.

The Weather

Daily Bulletin Furnished by the Victoria Meterological Department

SHOWERS

Victoria, 5 a.m., Oct. 2.—The barometer is falling on the northern Coast and light rains have occurred on Vancouver Island and the lower mainland. Light frosts have occurred in the prairie provinces, accompanied with fine weather.

Reports

Victoria—Barometer, 29.89; temperature, maximum yesterday 64, minimum 49; wind, 4 miles east; rain, .01; cloudy.

Vancouver—Barometer, 29.90; temperature, maximum yesterday 64, minimum 50; wind, 4 miles east; rain, trace; raining.

Prince Rupert—Barometer, 29.84; temperature, maximum yesterday 54; minimum 44; wind, 4 miles northwest; fair.

Estevan Point—Barometer, 29.90; temperature, maximum yesterday 62, minimum 48; wind, 4 miles southeast; rain, .16; raining.

Tatoosh—Temperature, maximum yesterday 54, minimum 48; wind, 4 miles northwest; rain, .36; raining.

Seattle—Temperature, maximum yesterday 68, minimum 56; wind, 8 miles southeast; rain, trace; cloudy.

Portland—Temperature, maximum yesterday 68, minimum 54; wind, 4 miles southeast; cloudy.

San Francisco—Barometer, 30.06; temperature, maximum yesterday 64, minimum 56; wind, 6 miles northwest; fair.

Temperatures

	Max.	Min.
Victoria	64	49
Nanaimo	67	50
Vancouver	64	50
New Westminster	69	49
Dawson	54	26
Seattle	68	56
Portland	68	54
San Francisco	64	56
Kamloops	62	42
Prince George	58	30
Vernon	58	38
Grand Forks	70	..
Nelson	65	..
Calgary	54	30
Edmonton	60	32
Prince Albert	54	28
Moose Jaw	58	28
Qu'Appelle	50	28
Winnipeg	54	28
Yesterday—		
Toronto	54	37
Ottawa	58	42
Montreal	50	36
St. John	54	46
Halifax	52	46

Forecast

Victoria and vicinity for 36 hours ending 5 p.m. Wednesday—Light to moderate winds, mostly cloudy and mild with showers.

Deep Sea Movements

TO ARRIVE

OCTOBER

NIAGARA, Sydney, Auckland, Suva and Honolulu, October 4.

DINTELDYK, Rotterdam and London, October 6.

TYNDAREUS, China and Japan, October 8

PACIFIC TRADER, London, Manchester, Liverpool and Glasgow, October 8.

EMPRESS OF JAPAN, Manila, Hongkong, Shanghai, Kobe, Yokohama and Honolulu, October 9.

GREGALIA, United Kingdom, October 9.

HEIAN MARU (at Vancouver), Japan ports, October 15.

PRESIDENT McKINLEY, Philippines, China and Japan, October 16.

IXION, China and Japan, October 16

DAMSTERDYK, Rotterdam and London, October 20.

PACIFIC RANGER, London, Liverpool, Glasgow and Manchester, October 21.

EMPRESS OF ASIA, Manila, Hongkong, Shanghai, Nagasaki, Kobe and Yokohama, October 22.

PARTHENIA, United Kingdom, October 26.

PRESIDENT GRANT, Philippines, China and Japan, October 30.

NOVEMBER

AORANGI, Sydney, Auckland, Suva and Honolulu, November 1.

HIKAWA MARU (at Vancouver), Japan ports, November 5.

LOCH KATRINE, Rotterdam and London, November 3.

PACIFIC RELIANCE, London, Liverpool, Manchester and Glasgow, November 4.

TANTALUS, China and Japan, November 6

EMPRESS OF CANADA, Manila, Hongkong, Shanghai, Kobe, Yokohama and Honolulu, November 7.

PRESIDENT JEFFERSON, Philippines, China and Japan, November 13.

DELFTDYK, Rotterdam and London, November 17.

EMPRESS OF RUSSIA, Manila, Hongkong, Shanghai, Nagasaki, Kobe and Yokohama, November 19.

PACIFIC SHIPPER, London, Liverpool, Manchester and Glasgow, November 19.

HIYE MARU (at Vancouver), Japan ports, November 24.

PRESIDENT JACKSON, Philippines, China and Japan, November 27.

MOVERIA, United Kingdom, November 27.

TO SAIL

OCTOBER

EMPRESS OF RUSSIA, Yokohama, Kobe, Nagasaki, Shanghai, Hongkong and Manila, October 6.

NIAGARA, Honolulu, Suva, Auckland and Sydney, October 10.

PRESIDENT JACKSON, Japan, China and Philippine Islands, October 13.

HIYE MARU (from Vancouver), Japan ports, October 13.

PACIFIC TRADER (from Vancouver), United Kingdom, October 15.

EMPRESS OF JAPAN, Honolulu, Yokohama, Kobe, Shanghai, Hongkong and Manila, October 20.

PRESIDENT McKINLEY, Japan, China and Philippine Islands, October 27.

HEIAN MARU (from Vancouver), Japan ports, October 27.

PACIFIC RANGER (from Vancouver), United Kingdom, October 29.

NOVEMBER

EMPRESS OF ASIA, Yokohama, Kobe, Nagasaki, Shanghai, Hongkong and Manila, November 3.

AORANGI, Honolulu, Suva, Auckland and Sydney, November 7.

PRESIDENT GRANT, Japan, China and Philippine Islands, November 10.

PACIFIC RELIANCE (from Vancouver), United Kingdom, November 12.

HIKAWA MARU (from Vancouver), Japan ports, November 15.

EMPRESS OF CANADA, Honolulu, Yokohama, Kobe, Shanghai, Hongkong and Manila, November 17.

PRESIDENT JEFFERSON, Japan, China and Philippine Islands, November 24.

PACIFIC SHIPPER (from Vancouver), United Kingdom, November 26.

NOW ON SIDNEY-ANACORTES RUN

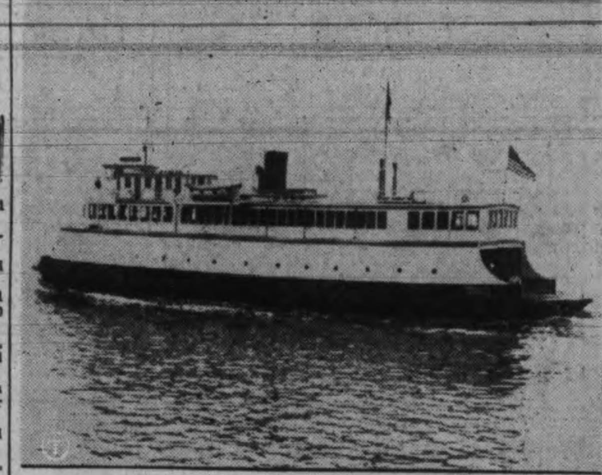

Ms. ROSARIO

which has been placed on the ferry run between Sidney and Anacortes until further notice. Usually this ferry service stops at the end of the summer, but so many tourist cars are still moving that officials of the Puget Sound Navigation Company have decided to keep one ship on the run, making one round trip a day between the two ports.

Ss. Nascopie Returns From Arctic Voyage

Government Supply Ship Reaches Halifax With Missionaries, Fur Traders and Mounted Police Officers From Far North

Halifax, Oct. 2. — The ice-scarred steamship Nascopie, commissioned by the Hudson's Bay Company and carrying the Canadian Government's 1934 Arctic expedition, docked in Halifax harbor early yesterday.

Missionaries, fur traders, Royal Canadian Mounted Police and others of the thirty-three passengers who disembarked shortly after the vessel arrived were returning to civilization for the first time in several years, but, like the government scientists, they had little to say of their adventures in the white wilderness of the north.

As a result of heavy snow and ice conditions, the Nascopie was not able to get as far north as planned. Capt. Thomas H. Smellie said he had encountered snow and ice on the return trip also and was ice-bound for a week in James Bay and a week in Hudson Strait.

There were three women on board, Mrs. George E. Brown of Gates Mills, Ohio, who with her husband had joined the vessel as tourists at Churchill; Mrs. Carol Saucier, nurse at the mission post, at Pangnirtung, N.W.T., and Miss Millicent Blake, nurse with the Grenfell Mission in Labrador.

Ten Royal Canadian Mounted Police officers were on board; eight returning from their posts at Port Burwell, Lake Harbor, Pangnirtung and Pond's Inlet. The others were superintendent T. H. Irvine, officer commanding G division at Ottawa, and Quartermaster-sergeant W. C. Tyack, who had conducted an inspection of the eastern Arctic detachment.

The Dominion Government party, headed by Major D. L. McKeand of the Department of the Interior, had little to say about the trip except that it had conducted a broad survey into many phases of exploration and development in the Arctic, including a study of health problems, mail services, bird migrations, geographical and astronomical phenomena and archaeological research.

Says Japan Favors Reduction Of Arms

Spoken By Wireless

October 1, 8 p.m.—Shipping:

NIAGARA, Honolulu to Victoria, 1,169 miles from Victoria.

NANMAN MARU, bound San Francisco, from Japan, 700 miles from 'Frisco.

CITY OF VICTORIA, bound Vancouver, from Shanghai, 732 miles from Race Rocks.

EMPRESS OF CANADA, Victoria to Yokohama, via Honolulu, 1,688 miles from Yokohama.

WITELL, bound Vancouver, 515 miles from Vancouver.

KINGSLEY, San Francisco to Victoria, 218 miles from Victoria.

NYHORN, bound Vancouver, 294 miles from Victoria.

KORANTON, bound Vancouver, 85 miles south of Estevan.

ELMWORTH, bound Port Alberni, 312 miles from Cape Beale.

LIBBY MAINE, Seattle to Yakutat, 593 miles from Seattle.

ALASKA, Cordova to Juneau, 474 miles from Juneau.

October 2, 12 noon.—Weather:

Estevan—Cloudy; southeast, light; 29.28; 50; sea, light swell.

Pachena Point—Overcast; calm; 29.90; 50; sea, light swell.

Swiftsure Lightship — Overcast; calm; 29.90; 51; sea, smooth.

Point Grey—Cloudy; calm; 29.75; 50; sea, smooth.

Cape Lazo—Overcast; calm; 29.78; 46; sea, smooth.

Coastwise Movements

VICTORIA-VANCOUVER

Princess Kathleen leaves Victoria for Vancouver daily at 2.15 p.m.; arrives Vancouver, 6.30 p.m.

Princess Marguerite leaves Vancouver daily for Victoria, 10.30 a.m.; arrives Victoria, 3.30 p.m.

Princess Joan or Princess Elizabeth leaves Victoria daily at midnight, arriving Vancouver, 7 a.m.

Princess Joan or Princess Elizabeth leaves Vancouver daily at midnight, arriving Victoria, 7 a.m.

VICTORIA-SEATTLE

Princess Marguerite leaves Victoria daily at 4.30 p.m.; arrives Seattle, 9.30 p.m.

Princess Kathleen leaves Seattle daily, 9 a.m.; arrives Victoria, 1.30 p.m.

Iroquois leaves Victoria daily at 9 a.m.; arrives Seattle 3 p.m.

Iroquois leaves Seattle at midnight; arrives Victoria, 8.30 a.m.

VICTORIA-PORT ANGELES

Iroquois arrives Victoria daily at 8.30 a.m.; leaves for Port Angeles at 9 a.m.

WEST COAST SERVICE

Princess Maquinna sails from Victoria, 11 p.m., on first, eleventh and twenty-first of each month, for ports as far north as Port Alice.

VANCOUVER-NANAIMO

Ss. Princess Elaine leaves Nanaimo, daily except Sunday, 7 a.m. and 2.15 p.m.; arriving Vancouver, 9.30 a.m. and 4.45 p.m.; leaves Vancouver, 10 a.m. and 5.45 p.m., arriving Nanaimo, 12.30 p.m. and 8.15 p.m.; Sunday only, leaves Vancouver, 10 a.m., arrives Nanaimo, 12.30 p.m.; leaves Nanaimo, 5.45 p.m., arrives Vancouver, 8.15 p.m.; leaves Vancouver, 8.45 p.m., arrives Nanaimo, 11.15 p.m.

SIDNEY-ANACORTES

Ms. Rosario leaves Anacortes, 8.30 a.m., arrives Sidney, 1 p.m.; leaves Sidney, 1.30 p.m., arrives Anacortes, 6.15 p.m., via Friday Harbor, Orcas Island and Lopez Island.

SALT SPRING ISLAND

Ms. Cy Peck leaves Swartz Bay daily, except Wednesday, at 9.30 a.m., and 5 p.m.; leaves Fulford Harbor daily, except Wednesday, at 8 a.m. and 4 p.m. Sunday service: Leaves Fulford Harbor, 8 a.m., 10.30 a.m. and 4.30 p.m.; leaves Swartz Bay, 9.30 a.m., 11.30 a.m. and 5.30 p.m.

CALIFORNIA SERVICE

Emma Alexander and Ruth Alexander leave alternate Saturdays at midnight for California ports; arrive Victoria alternate Thursday nights.

Paris, Oct. 2. — Canada's share in the apple quota fixed yesterday is 3.03 per cent, or 580 tons, it was learned here. An increase has been provided for the first quarter of next year, when Canada will be given 4.07 per cent of the global quota, but that quota has not yet been determined.

Admiral Yamamoto Arrives By Ms. Hiye Maru to Attend Conference in Geneva; Japan Willing to Co-operate

Vancouver, Oct. 2. — While Japan is sometimes branded as the war dog of the Pacific, she is much alive to her duty as a country and a great world naval power to reduce armaments, Admiral Isoroku Yamamoto declared yesterday when he arrived here en route to Geneva, to participate in preliminaries of the World Disarmament Conference scheduled for next year.

"I think substantial reductions in armament are quite possible," he said. "Even if it proves otherwise, it is the duty of the powers to do their best to that end.

"In some quarters, there seems to be an opinion that Japan's policy at the conference next year will be to work for increased rather than decreased armaments. The facts are to the contrary. It is the opinion of the Japanese navy that all powers, particularly the great naval powers, should effect radical reductions in armament.

"Japan is willing to do its part to reach that objective. She believes, of course, that national safety must be secured; but that all nations should abolish armaments in excess of those necessary to secure that safety."

Admiral Yamamoto said the greatest naval developments at present are in wireless and aviation. He said, however, the airplane will not supplant either sea or land forces. Navy, army and air forces will continue to develop in conjunction, he said.

He continued his journey yesterday to Seattle aboard the liner Hiye Maru and will proceed to New York to sail October 10 by the Ss. Berengaria for Southampton.

BEACON SHIP AT SEATTLE

Swiftsure Lightship Leaves Lonely Post at Entrance to Straits

Seattle, Oct. 2.—The lightship Swiftsure, which throws a friendly beacon to hundreds of coastwise and transpacific mariners, as well as to scores of owners of fishing vessels heading towards the Straits of Juan de Fuca, arrived at the United States lighthouse depot yesterday for refueling and loading of supplies, needed by the crew of seventeen for the autumn "watch."

The lightship was relieved by the Relief, which, when the Swiftsure returns to her station, will proceed to the Columbia River to relieve Lightship No 88, while that vessel is being fueled and provisioned.

According to lighthouse service officials, the No. 88 is to be withdrawn from service and completely reconditioned about January 1. The improvements planned include installation of a Diesel drive. This lightship, after the alterations are carried out, will duplicate the equipment of the Swiftsure. The Relief, according to present schedules, will be stationed at the Columbia River post while the other vessel is being overhauled.

SALVAGE JOB IS PERFORMED

Bert Foster of Victoria Successfully Raises Boat From Forty Feet of Water

A difficult salvage job was successfully performed last week off Gabriola Island by Bert Foster, of the Victoria Motorboat and Repair Works, when he raised the fishing boat Sedgely of Victoria from forty feet of water, towed it to a nearby beach to be patched and then towed it to Victoria for repairs.

The Sedgely struck the Bluff on Gabriola Island, two miles north of Dodds Narrows. She sank immediately in forty feet of water, and Mr. Foster and his men worked on her for a week before she was raised. It was necessary to tow her two or three miles to a beach, where she was hauled up on the sand and patched, in preparation for the tow to Victoria.

The salvors worked practically night and day on the job. Their work depended greatly on the state of the tides, currents and weather. Mr. Foster went to the scene of the mishap aboard his boat the Oceanic, from which the salvage operations were carried out. Mr. Foster did the diving himself.

The Oceanic towed the Sedgely to Victoria, and she is now on the slipway at the Bay Street plant of the Victoria Motorboat and Repair Works. She struck the Bluff head-on and damaged her stem considerably. Work on the repairs will probably be finished at the end of the week.

GERMAN SHIP LOADING OIL

Ms. Havel in Port To-day Taking 700 Tons; Ms. Dinteldyk Due Thursday

Fish oil from the reduction plants along the West Coast of Vancouver Island is being loaded at Ogden Point to-day aboard the German vessel Havel of Bremen for the European market. The Havel docked at 7 o'clock this morning and will get away this evening about midnight.

The Havel is loading 700 tons of oil, or 181,272 gallons, which were left here some weeks ago from the West Coast by the Ss. Nootka. It will be discharged in London and German ports.

A motorship of the North German Lloyd fleet, the Havel will go to Seattle at the end of the week to load fruit and other freight for Antwerp, Rotterdam, Bremen and Hamburg.

Coming up the coast the Havel went into Aberdeen, Wash., to discharge 2,000 stems of bananas from Central America and then went to Port Townsend to put ashore salt cake before coming to Victoria. She will proceed from Victoria to Vancouver, a large amount of cargo having been booked for her at that port.

The Dutch motorship Dinteldyk, inbound from Rotterdam and London, sailed from San Francisco yesterday evening at 6 o'clock, direct for Victoria, A. P. Moffatt, local agent, was advised this morning. Capt. A. Dekema is the master. The ship will arrive here Thursday morning with 150 tons of general cargo, and will load some local freight before proceeding to Vancouver.

COLEMAN GOES TO MONTREAL

Winnipeg, Oct. 2.—Many business leaders of Winnipeg, railway officials and personal friends gathered at the Canadian Pacific Railway station Sunday morning to bid farewell to D. C. Coleman, senior vice-president of the company, who left for Montreal to assume his new executive duties. The official send-off followed a week of public and semi-public functions in honor of Mr. Coleman, promoted after sixteen years' service as vice-president of western lines at Winnipeg.

Featuring Sunday's function at the station was the parade of Winnipeg Sea Cadets, under Commander J. R. K. Millen, and their famous band, commanded by Lieut. J. P. O'Donnell. Drawn in hollow square formation in the big foyer of the station, the sea cadets were inspected by Mr. Coleman, who has been for some years president of the Manitoba division of the Navy League of Canada, after which the band played him to the platform. On the way to his train the departing official passed through a guard of honor provided by the N.C.O.'s and constables of the C.P.R. investigation department under Inspector McFetridge.

Officials of the Navy League and Sea Cadets, together with personal friends who said goodby to Mr. Coleman on the platform included: Theodore Kipp, Col. F. Logie Armstrong, Commander Eustace Brock, R.C.V.N.R. and A.D.C. to the lieutenant-governor; H. B. Shaw, D. L. Mather, G. O. Vale, Lt.-Commander Fraser Kelly, R.C.N.V.R.; M. E. Nichols, S. L. Cork, E. W. Kneland, G. Montague Black and John A. Forlong.

W. M. Neal, vice-president of western lines of the company, and H. J. Main, general superintendent for Manitoba, accompanied Mr. Coleman to the border of their territory at the Lakehead. Most of the officers and employees stationed in Winnipeg were also among the crowd seeing Mr. Coleman off.

No Two Alike!

No two of our customers get exactly the same style of permanent, because no two types are just alike—and we believe in suiting the wave to the wearer.

If you aren't satisfied with your hair, come in and let us suggest a newer style that will be more becoming.

PERMANENT FRENCH OIL 8 MONTHS' GUARANTEE **2.50** Reg. $5.00

1104 Douglas St.

Avalon Beauty Shoppe E 0522 ROOM 209

ARRIVE HERE FROM ORIENT

Ss. President Jackson in Port To-day With Interesting List of Passengers

Inbound from ports in the Philippine Islands, China and Japan, the American Mail liner President Jackson reached the Rithet piers at 7.10 o'clock this morning and proceeded to Seattle three hours later. She brought in an interesting list of passengers, 400 tons of general cargo for discharge at Victoria, and much mail.

John Bing Lee, manager of the Wing Lung Company at Montreal, and Chinese consul-general in that city, reached Victoria by the President Jackson. He disembarked here and proceeded to Vancouver en route to eastern Canada. He had been on a business and pleasure trip to Shanghai and Hongkong.

P. A. Adler, staff correspondent of The Detroit News is returning from a trip around the world, during which he did much writing for his newspaper.

NAVAL OFFICERS

A party of United States naval officers aboard the Jackson included Commander H. G. Cooper, en route to Washington, from Manila, accompanied by Mrs. Cooper and their three children, and Lieut.-Commander W. H. Funk. Both these officers have been stationed with the Asiatic fleet, in Oriental waters, for several years.

Shanghai people aboard the President Jackson were: C. H. Carlson of the Standard Vacuum Oil Company, en route to Los Angeles; H. G. Snyder, well-known lawyer, and Mrs. Snyder, going to Oklahoma City; Mrs. Stanley Chin, going to Portland; Chao Ming Chen, en route to Baltimore; Mrs. A. K. Wong and two daughters for Seattle, and Mrs. Lucy Wang, Chinese teacher for Seattle.

Other passengers aboard the President Jackson were: J. T. Folgueras of Kobe, for New York; H. W. Men Yet of Hongkong; J. Q. Jennings of Hongkong for New York; Lew Yin Cho of Hongkong, for New York; Mrs. Celia Paredes, returning to California from the Philippine Islands.

After unloading her Oriental freight, and loading again for the Far East, the President Jackson will sail for ports across the Pacific on Saturday, October 13, calling at Victoria in the late afternoon.

CAPT. CAREY EXONERATED

San Francisco, Oct. 2.—Capt. Robert E. Carey, whose conduct in connection with the Morro Castle disaster was criticized at a New York inquiry, will continue as master of the liner President Cleveland, officials of the Dollar Steamship Company announced here yesterday.

The announcement said Capt. Carey's detailed report had exonerated him of charges made by his first officer, James A. Henderson, and third officer, Harold Petersen, that he had delayed sending lifeboats to victims of the Morro Castle fire.

The Daibutsu, Great Bronze Buddha, at Kamakura, Japan.

to the **ORIENT** .. as low as **$130**

First trip or tenth, N. Y. K. gives you fullest measure for your travel dollar.

N.Y.K. JAPAN MAIL LINE

Consult any railway or steamship agent, or Great Northern Railway, Agents — 916 Government Street.

NINE SENTENCED TO DEATH

Sofia, Bulgaria, Oct. 2 (Associated Press)—Nine leaders of a Communist organization uncovered at Plovdiv were sentenced to death yesterday evening.

FINANCE AND SCIENCE

(Continued from Page 4)

permitted to reach the multitude. Is it that we in America to-day have reached that very point in the cycle?

The pure spiritual doctrines, freed from religious bias, are the same throughout the world and through all times and they alone point the way to man's freedom, economic, intellectual and spiritual, but they are not in evidence amongst us. The passage of these freeing ideas is blocked by those to whose advantage it is to preserve the old order, and such ideas are prevented from taking root in the mass mind and there to grow and bring the fruitage of a new and better day.

ALFRED FLEISCHER.

Duncan, B.C., Sept. 28.

What "Nerves" Do

To Feminine Loveliness

Worry, and other forms of nerve strain
Are the greatest destroyers of femine beauty.
The offices of many nerve specialists
Are filled with women who are broken by worry.
The evidence is seen in carelines and wrinkles,
And the excessive use of powder and cosmetics,
To disguise the appearance of age.
To retain health and youth and beauty
It is necessary to keep the blood rich and red
And to thereby nourish the depleted nerves
Back to health and vigor.
You can do this by using Dr. Chase's Nerve Food.
This restorative treatment puts iron in the blood.
It enables you to rest and sleep well,
Quiets the irritable nerves
And makes you feel and look fine.

Salt Spring Island Service

FERRY Ms. CY PECK

Change of Schedule

WEEK DAYS EXCEPT WEDNESDAY

Leave Fulford .... 8.00 a.m. and 4.00 p.m.
Leave Swartz Bay .... 9.30 a.m. and 5.00 p.m.

SUNDAY ONLY

Leave Fulford .... 8.00 a.m. 10.30 a.m. 4.30 p.m.
Leave Swartz Bay .... 9.30 a.m. 11.30 a.m. 5.30 p.m.

Subject To Change Without Notice

TARIFF

Passengers 25c
Automobiles (according to weight) 75c to $1.50
Trucks (according to size), $1.25 to $2.00
Motorcycles 50c

For Further Information and Motor Coach Connections Phone E 1177—E 1178

Gulf Islands Ferry Co. Limited